Fort Wayne Sentinel.

VOL XIX.--NO. 246. THURSDAY EVENING, OCTOBER 16, 1879. PRICE TWO CENTS.

HON. W. F. CODY, (BUFFALO BILL.)

The Buffalo Bill combination, led by the noted government scout, guide and hunter, Hon. W. F. Cody, (Buffalo Bill) will appear at the Academy of Music, Saturday evening of this week, the 18th. He comes this season with a strong dramatic combination, his own brass band and orchestra, and a band of genuine Indian Chiefs, including Master Eddie Burgess, the Boy Chief of the Pawnees, the youngest chief of which any record is given in the entire Indian nation.

Few men have gathered in their real existence, enough of romance and adventure to make the theme entertaining or thrilling to others. This is one of the great charms of Buffalo Bill, for he presents incidents and accidents from his own stirring and eventful life, and presents, in his own personality, stage representations of his own escapes, triumphs, and exploits beyond the bounds of civilization. He has a new play entitled "The Knights of the Plains," written by Col. Prentiss Ingraham, the noted novelist, who, by the way, will visit this city with the company.

Mr. Cody has wonderfully improved as an actor, and the author, in writing this new play introduces him in a variety of roles—or, rather, three disguises—his own original character of "Buffalo Bill," as an English nobleman, as a detective and as a pony express rider. In the first act as Buffalo Bill he introduces his wonderful rifle shooting, and the act closes with a startling tableau of a prairie on fire, with scenery painted especially for the purpose, to which is added red fires and other properties, making, it is said, the most realistic scene ever presented on any stage. The gambling scene in the third act—with the real implements of a Cheyenne gambling hell—is also said to be realistic in the extreme.

The press this season compliments Mr. Cody very highly on his improvement as an actor, and the audience on this occasion, besides seeing the noted scout and guide—the very impersonation of physical manhood—will be entertained with an interesting drama of border life.

There is nothing of the rough and boisterous nature about the play—no more than is to be found in "Davy Crockett," or the "Danites"—and this new departure is drawing everywhere large audiences of ladies, and the best of show-going people.

HON. W. F. CODY.

Phocian Howard, editor of the Danville, Ills., Democratic Bourbon, says in his paper:

"We are glad that our people will have an opportunity to see Buffalo Bill in his last and greatest dramatic sensation. We were present in the Nebraska legislature when Mr. Cody's resignation was read, and know that he was not only honorably elected, but greatly disappointed his many friends by refusing to enter into political life, choosing rather the ambition of his boyhood, that of becoming what he really is, "a Knight of the Plains."

We know Mr. Cody well, having been with him in three campaigns among the Indians, the last being the memorable Custer campaign of the Big Horn, against Sitting Bull. We bear kind witness that Buffalo Bill is the idol of the army and the frontiersman, and the dread of the Indian.

A BAND OF INDIANS.

A new and novel feature of the Buffalo Bill Combination this season is the introduction of a genuine band of Indian Chiefs, from the Pawnee and Ponca tribes direct from their reservation in the Indian Territory, under the immediate charge of Mr. W. F. Cody; also, Master Eddie Burgess, or Pe-isk-y-la-shar, the Boy Chief of the Pawnees, the youngest chief of which any record is given among the entire Indian nation. His rendering of the "Wolf Dance" and the "Horse Dance" are truly realistic.

BUFFALO BILL'S SHOOTING.

The fancy rifle shooting of Buffalo Bill is not offensive to ladies or sensitive people as might be supposed. The rifle he uses does not make a loud report. He shoots with marvelous accuracy, standing sitting, lying and stooping, backward and forward, taking aim backward from a looking glass, etc.

Look out for the novel street parade, Saturday, soon after the arrival of the company. Buffalo Bill and his Indian Chiefs mounted on horseback, will be led by Mr. Cody's own Military Band.

The "blood and thunder" element of border plays is not so prominent in Col. Ingraham's drama, Knight of the Plains, and consequently the elite of the country go to witness Buffalo Bill in his new play.

Read the synopsis, in another column, of the "Knight of the Plains." It shows it to be a thrilling story of adventure, and then it is a sketch from real life.

The marvelous fancy rifle shooting done by Buffalo Bill will occur about nine o'clock. Don't fail to see it. It is worth the entire price of admission.

The prairie on fire is the most realistic scene ever put upon any stage.

The Buffalo Bill drama will draw largely from the surrounding towns.

Secure your seats for the Buffalo Bill entertainment.

DEEP ANSWERS DEEP

ATLANTIC TO THE PACIFIC

Hear the Voice of the Press.

Across the Continent Comes the Testimony of the Greatest Attraction of the Season.

From New York.

Dramatic News.

The Buffalo Bill Combination made a marked success. * * A camping scene is introduced, displaying the natural and dusky red men of the far west, and knowing them to be genuine, appearing as they do, robed in their elegant beaded blankets and executing their droll war dances, combine to constitute a most interesting exhibition. While Buffalo Bill fills a high ideal of a noble type of manhood, most attractive when seen amidst such picturesque surroundings, his graceful dashing boldness and vim gathers added lustre when compared with the city society of to-day. * * * "The Boy Chief" of the Pawnees, is quite a character, being a white boy who was chosen chief of the tribe at the age of fourteen. *The entertainment is a novel one, well constructed and honestly advertised,* and cannot fail to draw crowded houses everywhere.

From Philadelphia.

Philadelphia Press.

Long before the rise of the curtain every seat, yes, and every available space of standing room was occupied; all anxious and watching eagerly for the play to commence, and when the popular scout Buffalo Bill did appear, such an outburst of enthusiasm is seldom heard in any theatre. The drama produced, "Knight of the Plains," is far ahead of anything Mr. Cody has heretofore presented, and he is ably supported by a first class company, each one seeming peculiarly adapted to the part assigned them.

From Baltimore.

Baltimore Bulletin.

The wild Indians and their interpreters are a novel feature, and were liberally applauded in their several dances and wonderful archery, hitting objects with as much accuracy with the bow and arrow, as the best marksman with the rifle. Buffalo Bill also gave a specimen of his expertness with the rifle, holding the gun in every conceivable position, and indelibly convinced all with the fact that he certainly is unrivalled, if equalled.

From Washington.

Washington Daily Post.

Buffalo Bill pursues the even tenor of his way, making at once many friends and much money, with his interesting drama and band of genuine Indians from the wild west. He is supported by an excellent company, by which all the good points of the play are well brought out. Buffalo Bill, hereafter, need not merely depend upon his fame as a scout and guide to draw an audience, as he has exhibited a rare talent in portraying frontier life, and will compare favorably with the average of actors.

From Cincinnati.

Cincinnati Times.

The success attending the dramatic career of the famous scout, Buffalo Bill, is something phenomenal. Wherever he goes he is always treated with crowded houses. He opened last night to the usual large audience. It is hardly necessary to describe at length either the player or the play. Suffice it to say the hero received a great reception, and the stirring and exciting incidents of the border drama awoke the wildest enthusiasm among the auditors. The company Mr. Cody brings with him is better than he has had heretofore, the star himself shows a marked improvement in his acting. During the play he gave a number of fancy shots with the rifle. The play is finely mounted and complete in all its appointments. The same bill will be repeated to-night, the drama being preceded by the farce, "Turn Him Out."

From St. Louis.

St. Louis Democrat.

At the Grand Opera House, the new border drama, "May Cody, or Lost and Won," drew an immense audience last night. It bears some resemblance to the Danites, but has decided merit of its own. The war dance of the Pawnees is a correct representation of the real dance of that tribe, and is one of the best things in the play. The thrilling scene of the Mountain Meadow massacre is enacted with striking effect. Buffalo Bill appears in his own proper character and under his own name, and performs some wonderful feats of marksmanship with his rifle. He shoots with accuracy while standing, sitting, lying and stooping, backward and forward, taking aim from a looking glass, knocking an apple from the head of a young lady, and brushing the ashes from a cigar in the mouth of a man. The Irishman and his donkey form an amusing feature of the menagerie, and the star who takes the part of a grizzly bear makes an excellent bruin.

From San Francisco.

California Spirit of the Times.

Everybody knows Buffalo Bill, and every boy in America worships the long-haired scout whose name is known on the plains from the Missouri to the Rio Grande. His escapes and bravery have given him a romantic attraction, like that which Othello gained in the eyes of Desdemona when he recounted his tales of danger by flood and field. 'Tis not to be wondered at, then, that the placard "Standing room only," is displayed nightly in the vestibule of the California.

San Francisco Evening Post.

The California stage was a curious sight last evening with Indians in full Sioux costumes, horses, emigrant wagons, a mule and all the elements of the plains. The auditorium was a curious sight, too, for the orchestra and dress circle were full, the balcony had no standing room and the gallery was packed with an eager crowd, whose plaudits when Buffalo Bill appeared were ear splitting. The fashionable world was well represented, and the engagement opened most prosperous in all respects.

San Francisco Argonaut.

What would not Frank Mayo give for this genuine frontier accent which hangs upon the lips of Buffalo Bill, and will not away. * * * He is a big handsome young fellow, and has many accomplishments. * * * He can snap a whip in such a way that everyone jumps and thinks an Alcatraz cannon has gone off. He handles a bowie knife like a Corsican. A heavy revolver is simply a glittering toy in his hands, and he swings a rifle around as if it were a ribbon.

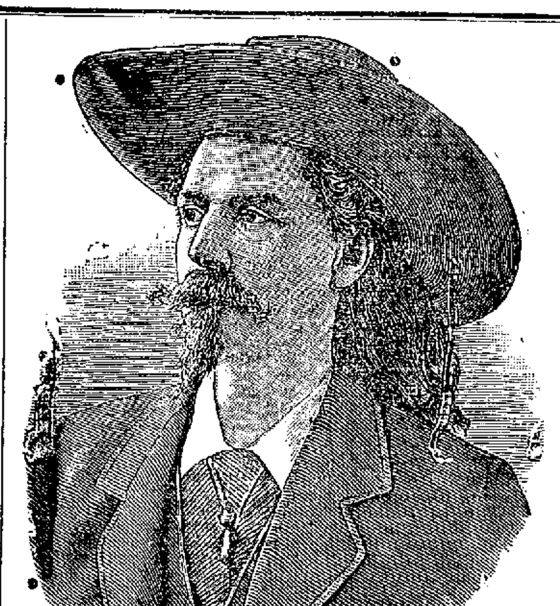

HON. W. F. CODY,

Buffalo Bill!

—AT—

Academy of Music,

—ON—

SATURDAY EVENING, OCTOBER 18.

EIGHTH ANNUAL TOUR

OF THE

Histrionic Government Scout, Military Guide and Indian Fighter,

AND HIS

MAMMOTH COMBINATION,

In the New and Thrilling Melodrama, in four acts, entitled the

Knight of the Plains!

—OR—

Buffalo Bill's Best Trail!

Written and dramatized expressly for HON. W. F. CODY, BUFFALO BILL, by the popular author and Dramatist, Col. Prentis Ingraham.

SYNOPSIS OF SCENERY AND INCIDENTS.

ACT I.

Sunset on the prairie—Red Eagle on the watch—Ralph Royston lying in wait for his foe—"The white hunter must die"—Arrival of Buffalo Bill. The long shot—Friend or foe—The Indian village—Wild Nellie's warning—The English lord—The shooting match—The bow and arrow against the rifle—"Nothing like it in all England, you know"—The accusation—Denounced—"Not a cartridge left"—Judge Lynch—Love stronger than revenge—Grand Tableau of the Prairie on Fire.

ACT II.

From the prairie to the parlor—Buttermilk and the Jew—The three villains—The conspiracy—The terrible Jew—The unknown lover—Lord Edmondstone Howard—From the grave—The shadow in the moonlight—The burglars—Buffalo Bill's death shot—The recognition—The scout on hand—"Take that, sir"—Grand Tableau in Mushroom Melton's parlor.

ACT III.

The gambling hell in Cheyenne—The eagle bird by chance—Buffalo Bill as a detective—The only way to beat the game—The boy gambler—A match game for high stakes—The scout as a gambler—The pigeon or the eagle—The judge and the green gambler—Poker as an innocent game—Buttermilk and the Indian—"Four as a and another in the pack"—The Jew curses the eagle bird—The Judge robs the cattle king—The boy gambler draws a revolver—"Pay that bet"—The duel—The aim in the mirror—"Is he dead, you know?"—The Indian plays a game with the Jew—The warwhoop—Tableau.

ACT IV.

The pony express rider—The Knights of the Road—The stage horn—Buttermilk and his donkey—The attack on the stage coach—"Is there no one to save me?"—The red mask torn off—Wild Nellie to the front—"The Red Eagle's tongue is not crooked"—Rose Melton gives up father for lover—The knife encounter—The lost shot—"This is fate"—Grand Tableau.

The author, in writing this new drama, gives, as it were, a mirror reflection of the career of the Histrionic Scout-Actor, which his long and intimate association with Mr. Cody qualifies him to honestly portray from scenes and incidents in the adventurous life of the hero, and appreciating the very great advancement of Mr Cody since his debut as an actor, the author felt justified in introducing him in roles of other character aside from that of his—Buffalo Bill—as follows:

ACT FIRST.

HON. W. F. CODY, . the original and only BUFFALO BILL,

ACT SECOND.

AN ENGLISH NOBLEMAN, . . HON. W. F. CODY

ACT THIRD.

LORD HOWARD (The Detective), . . HON. W. F. CODY

ACT FOURTH.

PONY EXPRESS RIDER, . . . HON. W. F. CODY

In the progress of the play will be introduced a band of

GENUINE INDIAN CHIEFS.

Also EDDIE BURGESS, the Boy Chief of the Pawnees, the youngest Chief of which any record is given among the entire Indian nation, and C. A. BURGESS, the U. S. scout and Indian interpreter. These men of the Far West will appear in natural Camping Scenes, and exhibitions of Rifle and Archery practice, Dances, Customary Ceremonies, &c. There will also be introduced wonderful STAGE COACH EFFECTS, and the most realistic

PRAIRIE FIRE SCENE

Ever introduced on any stage. It represents the burning of a western prairie, and is painted from the original drawing. Buttermilk will introduce his TRAINED DONKEY, and BUFFALO BILL will give an exhibition of his

Marvellous Rifle Shooting,

In which he is acknowledged pre-eminent and unrivalled.

The evening's entertainment will commence with a ROARING FARCE, and the WONDERFUL RIFLE SHOOTING, alone worth the price of admission, will occur ABOUT NINE O'CLOCK.

Buffalo Bill's Orchestra and Military Band

Will lead the Parade, daily made in each city. Each musician is a soloist, and is engaged to make this feature a conspicuous part of the New Combination, and which is a convincing guarantee, under the leadership of PROF. RAMPONE, of GILMORE'S GARDEN, NEW YORK.

POPULAR PRICES OF ADMISSION.

Reserved Seats, 75 cts.; General Admission, 50 cts.; Children under 12 years, to Gallery and Rear Seats, 25 cts.

Reserved Seats, without extra charge, at Fowler's. Sale commences Thursday Morning at 9 o'clock.

Second Edition.

4 O'Clock.

CABLEGRAMS.

A Submarine Cable Successfully Laid in the Caspian Sea.

Another Anti-Rent Demonstration Last Night.

GREAT BRITAIN.

ANTI-RENT DEMONSTRATION.

London, Oct. 16.—There was an anti-rent demonstration last evening at which Parnell and Biggar spoke. Resolutions were passed declaring that at no time in the history of Ireland was the want of a native parliament more clearly demonstrated than by the present alarming distress and the continued and deliberate hostility of the English government to Irish prosperity. No trouble was reported.

LATER.

At the meeting yesterday at Belfast at which Parnell and Bagger spoke under the auspices of the Ulster home government association, there were no farmers or rent payers present.

A correspondent of the *Times* says that St. Mary's Hall, where the meeting was held, is said to have contained 9,000 persons, but unless they were packed like herrings in a barrel it would tax its capacity to the utmost to afford space for more than half that number, and at no time during the evening was the place overcrowded.

BELGIUM.

EXCOMMUNICATION OF TEACHERS.

Brussels, Oct. 16.—The *Journal De Leige* reports that the Belgian bishops have given supplementary instructions to the clergy not only to refuse absolution to teachers in the communal schools, but also to publicly refuse them the sacraments. Not only are teachers excommunicated, but children receiving religious instruction from them are excluded from first communion.

FRANCE.

A UNIVERSAL DISARMAMENT.

Paris, Oct. 16.—A meeting is to be held on the 26th inst. to advocate simultaneous partial disarmament through out the world. All peace associations have been invited to send delegates. Special deputations will represent American, English and German peace associations.

HUNGARY.

EARTHQUAKES.

Pesth, Oct. 16.—Shocks of earthquake continue in south Hungary, and the people are in continual suspense.

ASIA.

THE CASPIAN SEA CABLE.

Bokaw, Oct. 16.—The Caspian Sea submarine telegraph was successfully laid on the 14th.

OHIO.

Cleveland, Oct. 16.—Corrected returns from Cuyahoga county give Foster 5,508 over Ewing. Tremey, for state treasurer, has 6,421 majority.

Columbus, O., Oct. 16.—No news were received this morning by either party, except that the republican committee concede the defeat of Walbridge, republican candidate for senator in the Toledo district. The list of senators sent by the press yesterday, is good up to this hour, except that instead of Walbridge, republican, Wilkins, democrat, is elected. This gives the republicans 8 majority in the senate, and certainly 35 majority on joint ballot.

THE INDIANS.

St. Louis, Oct. 16.—A dispatch from San Antonia, Tex., says that Gen. Ord, commanding the department, received the following dispatch to-day:

Fort Concho, Oct. 15.—Col. Hatch, commanding the district of New Mexico, informs me that large bodies of well-armed Apaches are going south towards Texas. They are probably renegades from the Indian Territory and New Mexico. Have arranged to intercept them and to reinforce and concentrate forces when necessary. (Signed) GEN. GRIERSON.

YELLOW FEVER.

FIRST REPORT.

Memphis, Tenn., Oct. 16, 10 a. m.—One new case, Mike Murphy, at the City Hospital.

One death since last night, Tom Dalton.

J. E. Davidson, secretary of the Memphis Gas Light Company, was stricken with fever last night.

The weather is rainy, with the wind from the north.

SECOND REPORT.

Memphis, Oct. 16.—Noon—Judge John D. Adams, a prominent criminal lawyer, stricken with fever Tuesday night near National Cemetery, died this morning. He had been in Memphis several times since the 7th.

A STEAMER SNAGGED.

Memphis, Oct. 16.—The steamer Carrie V. Hountz, *en route* from St. Louis to New Orleans, struck a snag, Tuesday night, while making a crossing at Bradley's Landing, Ark., 18 miles above here, and sunk in ten minutes. She lies close to the Arkansas shore, in 15 feet of water. No lives lost. Cargo total loss.

SPORTING.

The Hanlan-Courtney Boat Race Comes to an Untimely End.

Suspicions that Courtney Caused the Cutting of His Boat.

THE COURTNEY-HANLAN COLLAPSE.

Mayville, Oct. 16.—The boat race has come to a most inglorious end. Late this morning the air was filled with rumors that Courtney's boats were stove, and another that they had been cut last night.

A visit to Courtney's quarters disclosed the following facts, as reported by Courtney's nephew and Burt Brown, who had been with him as attendants and taking care of the boat: Last evening about 6 they left the boat house by the river side, simply hooking it. Returning about 8 from the village, they found that the river door had been forced, and the boats both cut with a saw. The one made for the race was cut two-thirds through ten feet ten inches from the bow. The working boat was cut entirely through six feet and four inches from the stern. The matter was kept a secret from Courtney until this morning. What will be done as to the postponement of the race or the disposition of the prize is not known yet. The referee or officers and backers of the two men are now in consultation.

LATER.

It will take at least ten days to get another boat built. Many believe Courtney or his men are not ignorant of the person who ruined the boats. Nrenchy Johnson, it is said, was at Courtney's quarters this morning at nearly 9 this morning, and polished up the boats that were cut, and knew nothing of the affair. There was found in the boat house an old rusty cross cut saw.

A large number of people came in this morning from different sections and everything is excitement. Courtney was asleep about noon, and admittance refused to every one except Blaike the referee.

THE NEW YORK WALK.

New York, Oct. 16.—Fitzgerald with 209½ miles, leads in the pedestrian match in Madison Square Garden.

GENERAL NOTES.

Lexington (Ky.) races: The unfinished race, 2:50 class of Wednesday, was won by Sciola easily.

SUMMARIES.

Sciola	1	1
Su Su	3	2
Convoy	2	3
John E.	4	r.o.

Time—2:31¼, 2:25¼.

Kentucky stakes for three-year-olds:

Jenett	1	1	1
Steinway	2	2	2
Augusta	3	3	3
London	dis.		

Time—2:26¾, 2:23¼, 2:26¾.

2:30 class:

Blondine	1	1	1
Fanny Robinson	2	2	2
Annie East	5	3	2
Belle Patchen	3	4	3
D. Monroe	4	5	5

Time—2:25¾, 2:25¾, 2:25¼.

Friendship Park (Pittsburgh) races, second day: In the unfinished 2:45 trot, the two heats taken by Effie G. and Duck were trotted in 2:38½ and 2:34½. The first money was taken by Duck, who won the third, fourth and sixth heats. The first race Wednesday was for the 2:27 class, $700; $350 to first, $175 to second, $105 to third and $70 to fourth; there were 11 entries and 9 starters. Race unfinished.

SUMMARY.

Billy Yeasell	6	7	8	8
Business	8	8	1	1
Champion Girl	5	1	7	5
Jim Scriber	9	9	9	9
Daniel the Prophet	1	3	6	6
Hamilton Bashaw	3	5	5	4
Duster	7	6	4	7
Sleepy Tom	2	2	2	3
Roy Fanin	4	1	3	2

Time—2:33½, 2:31½, 2:30½, 2:32¼.

Special race, purse $150:

City Girl	1	1	1
McGlaughlin	2	2	2
Nigger Doctor	3	3	3

Time—2:38½, 2:45, 2:49.

Fatal Accident.

This forenoon while William Henderson was coupling cars at Pierceton, Ind., he was caught by the bumpers, thrown down and run over by the cars, killing him instantly. The deceased resides at 17 West Lewis street, in this city.

Supreme Court Decisions.

Susan Nelson et al vs Henry J Brannenberg; Madison C C; reversed; Perkins, J.

Mary A Beard vs David Beck, administrator; Washington C C; motion to advance overruled.

Terrance Dean vs John G Miller; Knox C C; affirmed; Worden, C J

James M Overshiner vs Joshua Jones; Madison C C; reversed; Howk, J.

Mary Hipes et al vs state ex rel Barbara Shirk et al; Henry C C; reversed; Niblack, J.

Thomas Mullikin et al vs John A Thompson; Monroe C C; on motion of appellee dismissed.

Thomas Mullikin vs John A Thompson; Monroe C C; motion; appeal; dismissed.

Thomas Mullikin vs Wm E Olephans; Monroe C C; motion; appeal; dismissed.

Thomas Mullikin vs Redick M Hylle; Monroe C C; motion; appeal; dismissed.

Jonathan Benors vs the state; Clinton C C; affirmed; Biddle, J.

Wm M Locke et al vs Merchants' National Bank of Toledo, O. Hamilton C C Reversed. Perkins, J.

Ewald Over vs Benjamin F Hetherington. Marion S C. Howk, J.

Americus Duggins vs the state. Harrison C C. Reversed. Worden, C.J.

Charles H Roberts et al vs Marcus H Shroyer. Green C C. Petition for rehearing.

Wirelings.

The public schools at Peoria have been closed on account of the prevalence of scarlet fever.

The funeral of Henry C. Carey, the political economist and author, took place at Philadelphia, to-day.

Meteorological.

Washington, Oct. 16.—Indications: For Ohio valley, increasing cloudiness, rain, winds mostly easterly, nearly stationary temperature and lower barometer. For the lower lake region, clear or partly cloudy weather, variable, shifting to east winds, lower barometer, stationary or higher temperature.

ADDITIONAL CITY NEWS.

BREVITIES.

Gus Lankenau is looking for Westrumb.

Wheat is now selling at $1.25 to $1.28.

J. W. Neeley has gone north to rusticate.

Robert Stratton has gone to Indianapolis.

Jim Clark still languisheth in default of bail.

Dr. Reed, the Roanoke body snatcher is in town.

T. J. Tolan left on Tuesday night for Rockville, Ind.

Dr. C. H. Orton, of Milwaukee, returned to this city this afternoon.

Skelton is making some extensive improvements in his grocery store.

Gas pipes are being laid on the corner of Jefferson and Calhoun streets.

W. H. Myers is pushing work rapidly on the court house and jail at Rockville, Ind.

J. H. Bass contemplates the erection of an elegant residence in this city, next summer.

The McHale Literary Society will hold a very important meeting at Library Hall to-night.

Henry Colerick's voice, as he pleads the Downey case, can be heard a distance of two squares.

Mahala Palmer was to-day ordered to the Reform school. The sheriff will take her there to-morrow.

A fine cornice is being put on the Aufrecht building on the corner of Harrison and Main streets.

The Bass Foundry has taken the contract to furnish the iron work for the Masonic Temple for $9,000.

Wilton H. Hartman, travelling salesman for Rogers, Lewis & Co., has returned to his home in this city.

Hon. J. L. Williams thinks of erecting a fine business block on his lots directly west west of the Fruit House.

Mayor Zollinger received word from his wife at Detroit that his baby was sick. He left for that point at 1:50 on the Wabash, to-day.

Harry Parker has gone—this time for good. He went to Toledo to-day on the Wabash, at 1.45. From there he will go directly to Peoria.

J. W. Fitch, of Maples, was at Cincinnati during the election, which accounts for the republican majority. He voted no less than twenty-one times.

H. J. Trentman's residence, to be erected next season at the corner of West Wayne and Ewing streets, will be a very elegant one. It will cost about $12,000.

Business in the architects' line is very active. T. J. Tolan & Son have five men constantly engaged in their office making plans for public buildings and private edifices.

Capt. Lewis, the obliging route agent on the Wabash railroad, returned to his home in this city yesterday. Having left Toledo in the morning he is impressed with the belief that Ohio has elected Foster.

At about 2 o'clock a rumor was current that a man, whose name was unknown, had dropped dead in a saloon in Nebraska; diligent inquiry failed to confirm report or to find any one who knew anything about the matter at all.

To-day Ben Blake, the barber, realized the fact that his cash account was $5 short. He suspected one of his employes of the theft. He notified Deputy Ben of the fact, and Ben went up and soon scared the fellow into surrendering the cash. He had it buried in a manure pile.

Almost an Item.

Quite a little scare was occasioned this morning by a telephonic dispatch from Frank Falker who was at the Jackson depot, to send a couple of officers at once.

No one knew what it was for or what the disturbance was, and the general impression was that there was a riot, an accident or something else. So there was, but it was something else. Sheriff Munson, Deputy Wilkinson, Lieut. Wilkinson and Deputy Marshal Guttermuth responded to the call.

Upon arriving on the scene of carnage, it was found that what was supposed to be a lot of tramps were camped on the river bottom.

The posse made a raid but did not succeed in dispersing them, as they politely told the officers that they were not tramps but a lot of workmen engaged to work on the water works, and not being ready to begin work, had gone down there to wash and dry part of their clothing. Then the officers dispersed.

Charged With Personating a Revenue Officer.

[Indianapolis News]

The papers in the case of J. A. Linville, an attorney at Ligonier, charged with personating an internal revenue officer, have been received at the office of the United States district attorney. He was examined by Commissioner Harper, of Fort Wayne, and admitted to bail in the sum of $500 to appear for trial here. A transcript of the evidence shows that he received $265 from J. Christman and several farmers near there, engaged in making apple jack, to settle their case with the government. One Swartz, Christman testified, told them the manufacture of apple jack was against the law, and that there was a revenue man in Ligonier who could fix their cases for them, and when they went there, they met Linville. Linville says he was acting as their attorney only, never claimed to be a revenue agent. R. S. Robertson, of Fort Wayne, says the district attorney told him, there would be no indictment found on the evidence.

Fort Wayne Sentinel.

VOL XIX.--NO. 246. THURSDAY EVENING, OCTOBER 16, 1879. PRICE TWO CENTS.

HON. W. F. CODY, (BUFFALO BILL.)

The Buffalo Bill combination, led by the noted government scout, guide and hunter, Hon. W. F. Cody, (Buffalo Bill) will appear at the Academy of Music, Saturday evening of this week, the 18th. He comes this season with a strong dramatic combination, his own brass band and orchestra, and a band of genuine Indian Chiefs, including Master Eddie Burgess, the Boy Chief of the Pawnees, the youngest chief of which any record is given in the entire Indian nation.

Few men have gathered in their real existence, enough of romance and adventure to make the theme entertaining or thrilling to others. This is one of the great charms of Buffalo Bill, for he presents incidents and accidents from his own stirring and eventful life, and presents, in his own personality, stage representations of his own escapes, triumphs, and exploits beyond the bounds of civilization. He has a new play entitled "The Knights of the Plains," written by Col. Prentiss Ingraham, the noted novelist, who, by the way, will visit this city with the company.

Mr. Cody has wonderfully improved as an actor, and the author, in writing this new play introduces him in a variety of roles—or, rather, three disguises—his own original character of "Buffalo Bill," as an English nobleman, as a detective and as a pony express rider. In the first act as Buffalo Bill he introduces his wonderful rifle shooting, and the act closes with a startling tableau of a prairie on fire, with scenery painted especially for the purpose, to which is added red fires and other properties, making, it is said, the most realistic scene ever presented on any stage. The gambling scene in the third act—with the real implements of a Cheyenne gambling hell—is also said to be realistic in the extreme.

The press this season compliments Mr. Cody very highly on his improvement as an actor, and the audience on this occasion, besides seeing the noted scout and guide—the very impersonation of physical manhood—will be entertained with an interesting drama of border life.

There is nothing of the rough and boisterous nature about the play—no more than is to be found in "Davy Crockett," or the "Danites" and this new departure is drawing every where large audiences of ladies, and the best of show-going people.

HON. W. F. CODY.

Phorian Howard, editor of the Danville, Ills., Democratic Bourbon, says in his paper:

"We are glad that our people will have an opportunity to see Buffalo Bill in his last and greatest dramatic sensation. We were present in the Nebraska legislature when Mr. Cody's resignation was read, and know that he was not only honorably elected, but greatly disappointed his many friends by refusing to enter into political life, choosing rather the ambition of his boyhood, that of becoming what he really is, "a Knight of the Plains."

We know Mr. Cody well, having been with him in three campaigns among the Indians, the last being the memorable Custer campaign of the Big Horn, against Sitting Bull. We bear kind witness that Buffalo Bill is the idol of the army and the frontiersman, and the dread of the Indian.

A BAND OF INDIANS.

A new and novel feature of the Buffalo Bill Combination this season is the introduction of a genuine band of Indian Chiefs, from the Pawnee and Ponca tribes direct from their reservation in the Indian Territory, under the immediate charge of Mr. W. F. Cody; also, Master Eddie Burgess, or Pe-risk-y-la-shar, the Boy Chief of the Pawnees, the youngest chief of which any record is given among the entire Indian nation. His rendering of the "Wolf Dance" and the "Horse Dance" are truly realistic.

BUFFALO BILL'S SHOOTING.

The fancy rifle shooting of Buffalo Bill is not offensive to ladies or sensitive people as might be supposed. The rifle he uses does not make a loud report. He shoots with marvelous accuracy, standing sitting, lying and stooping, backward and forward, taking aim backward from a looking glass, etc.

Look out for the novel street parade, Saturday, soon after the arrival of the company. Buffalo Bill and his Indian Chiefs mounted on horseback, will be led by Mr. Cody's own Military Band.

The "blood and thunder" element of border plays is not so prominent in Col. Ingraham's drama, Knight of the Plains, and consequently the elite of the country go to witness Buffalo Bill in his new play.

Read the synopsis, in another column, of the "Knight of the Plains." It shows it to be a thrilling story of adventure, and then it is a sketch from real life.

The marvelous fancy rifle shooting done by Buffalo Bill will occur about nine o'clock. Don't fail to see it. It is worth the entire price of admission.

The prairie on fire is the most realistic scene ever put upon any stage.

The Buffalo Bill drama will draw largely from the surrounding towns.

Secure your seats for the Buffalo Bill entertainment.

DEEP ANSWERS DEEP

ATLANTIC TO THE PACIFIC

Hear the Voice of the Press.

Across the Continent Comes the Testimony of the Greatest Attraction of the Season.

From New York.

Dramatic News.

The Buffalo Bill Combination made a marked success. * * A camping scene is introduced, displaying the natural and dusky red men of the far west, and knowing them to be genuine, appearing as they do, robed in their elegant beaded blankets and executing their droll war dances, combine to constitute a most interesting exhibition. While Buffalo Bill fills a high ideal of a noble type of manhood, most attractive when seen amidst such picturesque surroundings, his graceful dashing boldness and vim gathers added lustre when compared with the city society of to-day. * * * "The Boy Chief" of the Pawnees, is quite a character, being a white boy who was chosen chief of the tribe at the age of fourteen. *The entertainment is a novel one, well constructed and honestly advertised,* and cannot fail to draw crowded houses everywhere.

From Philadelphia.

Philadelphia Press.

Long before the rise of the curtain every seat, yes, and every available space of standing room was occupied; all anxious and watching eagerly for the play to commence, and when the popular scout Buffalo Bill did appear, such an outburst of enthusiasm is seldom heard in any theatre, The drama produced, "Knight of the Plains," is far ahead of anything Mr. Cody has heretofore presented, and he is ably supported by a first class company, each one seeming peculiarly adapted to the part assigned them.

From Baltimore.

Baltimore Bulletin.

The wild Indians and their interpreters are a novel feature, and were liberally applauded in their several dances and wonderful archery, hitting objects with as much accuracy with the bow and arrow, as the best marksman with the rifle. Buffalo Bill also gave a specimen of his expertness with the rifle, holding the gun in every conceivable position, and indelibly convinced all with the fact that he certainly is unrivalled, if equalled.

From Washington.

Washington Daily Post.

Buffalo Bill pursues the even tenor of his way, making at once many friends and much money, with his interesting drama and band of genuine Indians from the wild west. He is supported by an excellent company, by which all the good points of the play are well brought out. Buffalo Bill, hereafter, need not merely depend upon his fame as a scout and guide to draw an audience, as he has exhibited a rare talent in portraying frontier life, and will compare favorably with the average of actors.

From Cincinnati.

Cincinnati Times.

The success attending the dramatic career of the famous scout, Buffalo Bill, is something phenomenal. Wherever he goes he is always treated with crowded houses. He opened last night to the usual large audience. It is hardly necessary to describe at length either the player or the play, Suffice it to say the hero received a great reception, and the stirring and exciting incidents of the border drama awoke the wildest enthusiasm among the auditors. The company Mr. Cody brings with him is better than he has had heretofore, the star himself shows a marked improvement in his acting. During the play he gave a number of fancy shots with the rifle. The play is finely mounted and complete in all its appointments. The same bill will be repeated to-night, the drama being preceded by the farce, "Turn Him Out."

From St. Louis.

St. Louis Democrat.

At the Grand Opera House, the new border drama, "May Cody, or Lost and Won," drew an immense audience last night. It bears some resemblance to the Danites, but has decided merit of its own. The war dance of the Pawnees is a correct representation of the real dance of that tribe, and is one of the best things in the play. The thrilling scene of the Mountain Meadow massacre is enacted with striking effect. Buffalo Bill appears in his own proper character and under his own name, and performs some wonderful feats of marksmanship with his rifle, He shoots with accuracy while standing, sitting, lying and stooping, backward and forward, taking aim from a looking glass, knocking an apple from the head of a young lady, and brushing the ashes from a cigar in the mouth of a man. The Irishman and his donkey form an amusing feature of the menagerie, and the star who takes the part of a grizzly bear makes an excellent bruin.

From San Francisco.

California Spirit of the Times.

Everybody knows Buffalo Bill, and every boy in America worships the long-haired scout whose name is known on the plains from the Missouri to the Rio Grande His escapes and bravery have given him a romantic attraction, like that which Othello gained in the eyes of Desdemona when he recounted his tales of danger by flood and field. 'Tis not to be wondered at, then, that the placard "Standing room only," is displayed nightly in the vestibule of the California.

San Francisco Evening Post.

The California stage was a curious sight last evening with Indians in full Sioux costumes, horses, emigrant wagons, a mule and all the etceteras of the plains. The auditorium was a curious sight, too, for the orchestra and dress circle were full, the balcony had no standing room and the gallery was packed with an eager crowd, whose plaudits when Buffalo Bill appeared were ear splitting. The fashionable world was well represented, and the engagement opened most prosperous in all respects.

San Francisco Argonaut.

What would not Frank Mayo give for this genuine frontier accent which hangs upon the lips of Buffalo Bill, and will not away. * * * He is a big handsome young fellow, and has many accomplishments. * * * He can snap a whip in such a way that everyone jumps and thinks an Alcatraz cannon has gone off. He handles a bowie knife like a Corsican. A heavy revolver is simply a gleaming toy in his hands, and he swings a rifle around as if it were a ribbon.

HON. W. F. CODY,

Buffalo Bill!

—AT—

Academy of Music,

—ON—

SATURDAY EVENING, OCTOBER 18.

EIGHTH ANNUAL TOUR

OF THE

Histrionic Government Scout, Military Guide and Indian Fighter,

AND HIS

MAMMOTH COMBINATION,

In the New and Thrilling Melodrama, in four acts, entitled the

Knight of the Plains!

—OR—

Buffalo Bill's Best Trail!

Written and dramatized expressly for HON. W. F. CODY, BUFFALO BILL, by the popular author and Dramatist, Col. Prentis Ingraham.

SYNOPSIS OF SCENERY AND INCIDENTS.

ACT I.

Sunset on the prairie—Red Eagle on the watch—Ralph Royston lying in wait for his foe—"The white hunter must die". Arrival of Buffalo Bill—The long shot—Friend or foe—The Indian village—Wild Nellie's warning—The English lord—The shooting match—The bow and arrow against the rifle—"Nothing like it in all England, you know"—The accusation—Denounced—"Not a cartridge left"—Judge Lynch—Love stronger than revenge—Grand Tableau of the Prairie on Fire.

ACT II.

From the prairie to the parlor—Buttermilk and the Jew—The three villains—The conspiracy—The terrible Jew—The unknown lover—Lord Edmondstone Howard—From the grave—The shadow in the moonlight—The burglars—Buffalo Bill's death shot—The recognition—The scout on hand—"Take that, sir"—Grand Tableau in Mushroom Melton's parlor.

ACT III.

The gambling hell in Cheyenne—The eagle bird by chance—Buffalo Bill as a detective—The only way to beat the game—The boy gambler—A match game for high stakes—The scout as a gambler—The pigeon or the eagle—The judge and the green gambler—Poker as an innocent game—Buttermilk and the Indian—"Four aces and another in the pack"—The Jew curses the eagle bird—The judge robs the cattle king—The boy gambler draws a revolver—"Pay that bet"—The duel—The aim in the market—"Is he dead, you know?"—The Indian plays a game with the Jew—The warwhoop—Tableau.

ACT IV.

The pony express rider—The Knights of the Road—The stage horn—Buttermilk and his donkey—The attack on the stage coach—"Is there no one to save me?"—The red mask torn off—Wild Nellie to the front—"The Red Eagle's tongue is not crooked"—Rose Melton gives up father for lover—The knife in murder—The lost shot—"This is fate"—Grand Tableau.

The author, in writing this new drama, gives, as it were, a mirror reflection of the career of the Histrionic Scout-Actor, which his long and intimate association with Mr. Cody qualifies him to honestly portray from scenes and incidents in the adventurous life of the hero, and appreciating the very great advancement of Mr Cody since his debut as an actor, the author felt justified in introducing him in roles of other character aside from that of his—Buffalo Bill—as follows:

ACT FIRST.

HON. W. F. CODY, . the original and only BUFFALO BILL

ACT SECOND.

AN ENGLISH NOBLEMAN, . . HON. W. F. CODY

ACT THIRD.

LORD HOWARD (The Detective), . . HON. W. F. CODY

ACT FOURTH.

PONY EXPRESS RIDER, . . . HON. W. F. CODY

In the progress of the play will be introduced a band of

GENUINE INDIAN CHIEFS.

Also EDDIE BURGESS, the Boy Chief of the Pawnees, the youngest Chief of which any record is given among the entire Indian nation, and C. A. BURGESS, the U. S. scout and Indian interpreter. These men of the Far West will appear in natural camping Scenes, and exhibitions of Rifle and Archery practice, Dances, Customary Ceremonies, &c. There will also be introduced wonderful STAGE COACH EFFECTS, and the most realistic

PRAIRIE FIRE SCENE

Ever introduced on any stage. It represents the burning of a western prairie, and is painted from the original drawing Buttermilk will introduce his TRAINED DONKEY, and BUFFALO BILL will give an exhibition of his

Marvellous Rifle Shooting,

In which he is acknowledged pre-eminent and unrivalled.

The evening's entertainment will commence with a ROARING FARCE, and the WONDERFUL RIFLE SHOOTING, alone worth the price of admission, will occur ABOUT NINE O'CLOCK.

Buffalo Bill's Orchestra and Military Band

Will lead the Parade, daily made in each city. Each musician is a soloist, and is engaged to make this feature a conspicuous part of the New Combination, and which is a convincing guarantee, under the leadership of PROF. RAMPONE, of GILMORE'S GARDEN, NEW YORK.

POPULAR PRICES OF ADMISSION.

Reserved Seats, 75 cts.; General Admission, 50 cts.; Children under 12 years, to Gallery and Rear Seats, 25 cts.

Reserved Seats, without extra charge, at Fowler's. Sale commences Thursday Morning at 9 o'clock.

Second Edition.

4 O'Clock.

CABLEGRAMS.

A Submarine Cable Successfully Laid in the Caspian Sea.

Another Anti-Rent Demonstration Last Night.

GREAT BRITAIN.

ANTI-RENT DEMONSTRATION.

London, Oct. 16.—There was an anti-rent demonstration last evening at which Parnell and Biggar spoke. Resolutions were passed declaring that at no time in the history of Ireland was the want of a native parliament more clearly demonstrated than by the present alarming distress and the continued and deliberate hostility of the English government to Irish prosperity. No trouble was reported.

LATER.

At the meeting yesterday at Belfast at which Parnell and Bagger spoke under the auspices of the Ulster home government association, there were no farmers or rent payers present.

A correspondent of the *Times* says that St. Mary's Hall, where the meeting was held, is said to have contained 9,000 persons, but unless they were packed like herrings in a barrel it would tax its capacity to the utmost to afford space for more than half that number, and at no time during the evening was the place overcrowded.

BELGIUM.

EXCOMMUNICATION OF TEACHERS.

Brussels, Oct. 16.—The *Journal De Leige* reports that the Belgian bishops have given supplementary instructions to the clergy not only to refuse absolution to teachers in the communal schools, but also to publicly refuse them the sacraments. Not only are teachers excommunicated, but children receiving religious instruction from them are excluded from first communion.

FRANCE.

A UNIVERSAL DISARMAMENT.

Paris, Oct. 16.—A meeting is to be held on the 26th inst. to advocate simultaneous partial disarmment throughout the world. All peace associations have been invited to send delegates. Special deputations will represent American, English and German peace associations.

HUNGARY.

EARTHQUAKES.

Pesth, Oct. 16.—Shocks of earthquake continue in south Hungary, and the people are in continual suspense.

ASIA.

THE CASPIAN SEA CABLE.

Bokaw, Oct. 16.—The Caspian Sea submarine telegraph was successfully laid on the 14th.

OHIO.

Cleveland, Oct. 16.—Corrected returns from Cuyahoga county give Foster 5,508 over Ewing. Tremey, for state treasurer, has 6,421 majority.

Columbus, O., Oct. 16.—No news were received this morning by either party, except that the republican committee concede the defeat of Walbridge, republican candidate for senator in the Toledo district. The list of senators sent by the press yesterday, is good up to this hour, except that instead of Walbridge, republican, Wilkins, democrat, is elected. This gives the republicans 8 majority in the senate, and certainly 35 majority on joint ballot.

THE INDIANS.

St. Louis, Oct. 16.—A dispatch from San Antonia, Tex., says that Gen. Ord, commanding the department, received the following dispatch to-day:

Fort Concho, Oct. 15.—Col. Hatch, commanding the district of New Mexico, informs me that large bodies of well-armed Apaches are going south towards Texas. They are probably renegades from the Indian Territory and New Mexico. Have arranged to intercept them and to reinforce and concentrate forces when necessary. (Signed) GEN. GRIERSON.

YELLOW FEVER.

FIRST REPORT.

Memphis, Tenn., Oct. 16, 10 a. m.—One new case, Mike Murphy, at the City Hospital.

One death since last night, Tom Dalton.

J. E. Davidson, secretary of the Memphis Gas Light Company, was stricken with fever last night.

The weather is rainy, with the wind from the north.

SECOND REPORT.

Memphis, Oct. 16.—Noon—Judge John D. Adams, a prominent criminal lawyer, stricken with fever Tuesday night near National Cemetery, died this morning. He had been in Memphis several times since the 7th.

A STEAMER SNAGGED.

Memphis, Oct. 16.—The steamer Carrie V. Hountz, *en route* from St. Louis to New Orleans, struck a snag, Tuesday night, while making a crossing at Bradley's Landing, Ark., 18 miles above here, and sunk in ten minutes. She lies close to the Arkansas shore, in 15 feet of water. No lives lost. Cargo total loss.

SPORTING.

The Hanlan-Courtney Boat Race Comes to an Untimely End.

Suspicions that Courtney Caused the Cutting of His Boat.

THE COURTNEY-HANLAN COLLAPSE.

Mayville, Oct. 16.—The boat race has come to a most inglorious end. Late this morning the air was filled with rumors that Courtney's boats were stove, and another that they had been cut last night.

A visit to Courtney's quarters disclosed the following facts, as reported by Courtney's nephew and Burt Brown, who had been with him as attendants and taking care of the boat: Last evening about 6 they left the boat house by the river side, simply hooking it. Returning about 8 from the village, they found that the river door had been forced, and the boats both cut with a saw. The one made for the race was cut two-thirds through ten feet ten inches from the bow. The working boat was cut entirely through six feet and four inches from the stern. The matter was kept a secret from Courtney until this morning. What will be done as to the postponement of the race or the disposition of the prize is not known yet. The referee or officers and backers of the two men are now in consultation.

LATER.

It will take at least ten days to get another boat built. Many believe Courtney or his men are not ignorant of the person who ruined the boats. Nrenchy Johnson, it is said, was at Courtney's quarters this morning at nearly 9 this morning, and polished up the boats that were cut, and knew nothing of the affair. There was found in the boat house an old rusty cross cut saw

A large number of people came in this morning from different sections and everything is excitement. Courtney was asleep about noon, and admittance refused to every one except Blaike the referee.

THE NEW YORK WALK.

New York, Oct. 16.—Fitzgerald with 209½ miles, leads in the pedestrian match in Madison Square Garden.

GENERAL NOTES.

Lexington (Ky.) races: The unfinished race, 2:50 class of Wednesday, was won by Sciola easily.

SUMMARIES.

Sciola	1	1
Sp So	3	2
Convoy	2	3
John E	4	r.o.

Time—2:21½, 2:27¼.

Kentucky stakes for three-year-olds:

Jenett	1	1	1
Steinway	2	2	2
Augusta	3	3	3
London	dis.		

Time—2:26¼, 2:29¼, 2:26¼.

2:30 class:

Bloodtine	1	1	1
Fanny Robinson	2	2	2
Annie Est	4	3	2
Belle Latchen	3	4	3
D. Monroe	4	5	5

Time—2:25½, 2:24¼, 2:25¼.

Friendship Park (Pittsburgh) races, second day: In the unfinished 2:45 trot, the two heats taken by Effie G. and Duck were trotted in 2:38½ and 2:34½. The first money was taken by Duck, who won the third, fourth and sixth heats. The first race Wednesday was for the 2:27 class, $700; $350 to first, $175 to second, $105 to third and $70 to fourth; there were 11 entries and 9 starters. Race unfinished.

SUMMARY.

Billy Yerself	6	7	8	8
Business	8	8	1	1
Champion Girl	5	1	7	5
Jim Scribner	9	9	9	9
Daniel the Prophet	1	6	6	6
Hamilton Bashaw	2	5	5	4
Duster	7	6	4	7
Sleepy Tom	2	2	2	3
Boy Fanny	1	3	3	2

Time—2:33½, 2:31½, 2:30½, 2:32¼.

Special race, purse $150:

City Girl	1	1	1
McGlaughlin	2	2	2
Nigger Doctor	3	3	3

Time—2:18½, 2:45, 2:49.

Fatal Accident.

This forenoon while William Henderson was coupling cars at Pierceton, Ind., he was caught by the bumpers, thrown down and run over by the cars, killing him instantly. The deceased resides at 17 West Lewis street, in this city.

Supreme Court Decisions.

Susan Nelson et al vs Henry J Brannenberg; Madison C C; reversed; Perkins, J.

Mary A Beard vs David Beck, administrator; Washington C C; motion to advance overruled.

Terrance Dean vs John G Miller; Knox C C; affirmed; Worden, C J

James M Overshiner vs Joshua Jones; Madison C C; reversed; Howk, J.

Mary Hipes et al vs state ex rel Barbara Shirk et al; Henry C C; reversed; Niblack, J.

Thomas Mullikin et al vs John A Thompson; Monroe C C; on motion of appellee dismissed.

Thomas Mullikin vs John A Thompson; Monroe C C; motion; appeal; dismissed.

Thomas Mullikin vs Wm E Olephans; Monroe C C; motion; appeal; dismissed.

Thomas Mullikin vs Redick M Hylic; Monroe C C; motion; appeal; dismissed.

Jonathan Benors vs the state; Clinton C C; affirmed; Biddle, J.

Wm M Locke et al vs Merchants' National Bank of Toledo, O. Hamilton C C Reversed. Perkins, J.

Ewald Over vs Benjamin F Hetherington. Marion S C. Howk, J.

Americus Duggins vs the state. Harrison C C. Reversed. Worden, C J.

Charles H Roberts et al vs Marcus H Shroyer. Green C C. Petition for rehearing.

Wiretings.

The public schools at Peoria have been closed on account of the prevalence of scarlet fever.

The funeral of Henry C. Carey, the political economist and author, took place at Philadelphia, to-day.

Meteorological.

Washington, Oct. 16.—Indications: For Ohio valley, increasing cloudiness, rain, winds mostly easterly, nearly stationary temperature and lower barometer. For the lower lake region, clear or partly cloudy weather, variable, shifting to east winds, lower barometer, stationary or higher temperature.

ADDITIONAL CITY NEWS.

BREVITIES.

Gus Lankenau is looking for Westrumb.

Wheat is now selling at $1.25 to $1.28.

J. W. Neeley has gone north to rusticate.

Robert Stratton has gone to Indianapolis.

Jim Clark still languisheth in default of bail.

Dr. Reed, the Roanoke body snatcher is in town.

T. J. Tolan left on Tuesday night for Rockville, Ind.

Dr. C. H. Orton, of Milwaukee, returned to this city this afternoon.

Skelton is making some extensive improvements in his grocery store.

Gas pipes are being laid on the corner of Jefferson and Calhoun streets.

W. H. Myers is pushing work rapidly on the court house and jail at Rockville, Ind.

J. H. Bass contemplates the erection of an elegant residence in this city, next summer.

The McHale Literary Society will hold a very important meeting at Library Hall to-night.

Henry Colerick's voice, as he pleads the Downey case, can be heard a distance of two squares.

Mahala Palmer was to-day ordered to the Reform school. The sheriff will take her there to-morrow.

A fine cornice is being put on the Aufrecht building on the corner of Harrison and Main streets.

The Bass Foundry has taken the contract to furnish the iron work for the Masonic Temple for $9,000.

Wilton H. Hartman, travelling salesman for Rogers, Lewis & Co., has returned to his home in this city.

Hon. J. L. Williams thinks of erecting a fine business block on his lots directly west west of the Fruit House.

Mayor Zollinger received word from his wife at Detroit that his baby was sick. He left for that point at 1:50 on the Wabash, to-day.

Harry Parker has gone—this time for good. He went to Toledo to-day on the Wabash, at 1.45. From there he will go directly to Peoria.

J. W. Fitch, of Maples, was at Cincinnati during the election, which accounts for the republican majority. He voted no less than twenty-one times.

H. J. Trentman's residence, to be erected next season at the corner of West Wayne and Ewing streets, will be a very elegant one. It will cost about $12,000.

Business in the architects' line is very active. T. J. Tolan & Son have five men constantly engaged in their office making plans for public buildings and private edifices.

Capt. Lewis, the obliging route agent on the Wabash railroad, returned to his home in this city yesterday. Having left Toledo in the morning he is impressed with the belief that Ohio has elected Foster.

At about 2 o'clock a rumor was current that a man, whose name was unknown, had dropped dead in a saloon in Nebraska; diligent inquiry failed to confirm report or to find any one who knew anything about the matter at all.

To-day Ben Blake, the barber, realized the fact that his cash account was $5 short. He suspected one of his employes of the theft. He notified Deputy Ben of the fact, and Ben went up and soon scared the fellow into surrendering the cash. He had it buried in a manure pile.

Almost an Item.

Quite a little scare was occasioned this morning by a telephonic dispatch from Frank Falker who was at the Jackson depot, to send a couple of officers at once.

No one knew what it was for or what the disturbance was, and the general impression was that there was a riot, an accident or something else. So there was, but it was something else. Sheriff Munson, Deputy Wilkinson, Lieut. Wilkinson and Deputy Marshal Guttermuth responded to the call.

Upon arriving on the scene of carnage, it was found that what was supposed to be a lot of tramps were camped on the river bottom.

The posse made a raid but did not succeed in dispersing them, as they politely told the officers that they were not tramps but a lot of workmen engaged to work on the water works, and not being ready to begin work, had gone down there to wash and dry part of their clothing. Then the officers dispersed.

Charged With Personating a Revenue Officer.

[Indianapolis News.]

The papers in the case of J. A. Linville, an attorney at Ligonier, charged with personating an internal revenue officer, have been received at the office of the United States district attorney. He was examined by Commissioner Harper, of Fort Wayne, and admitted to bail in the sum of $500 to appear for trial here. A transcript of the evidence shows that he received $265 from J. Christman and several farmers near there, engaged in making apple jack, to settle their case with the government. One Swartz, Christman testified, told them the manufacture of apple jack was against the law, and that there was a revenue man in Ligonier who could fix their cases for them, and when they went there, they met Linville. Linville says he was acting as their attorney only, never claimed to be a revenue agent. R. S. Robertson, of Fort Wayne, says the district attorney told him, there would be no indictment found on the evidence.

TRAVELER'S GUIDE.

Arrival and Departure of Passenger Trains at Fort Wayne,

SOUTH DEPOT.

Pittsburgh, Ft. Wayne & Chicago R. R.
(Trains run by Columbus Time.)

Eastward.	Arrive.	Depart.
Mail and express	2 05pm	2 25pm
Fast Line	6 25am	6 45am
Atlantic express	11 25pm	11 30pm
Lima accommodation		5 05pm
Local freight		7 40am
Westward.		
Mail and express	1 00pm	1 29pm
Chicago express	11 45pm	11 50pm
Pacific express	2 35am	2 40am
Plymouth accom		4 00pm
Local freight		5 00am

Wabash Railway.
(Trains run by Chicago Time.)

Eastward.	Arrive.	Depart.
Lightning express	6 25am	6 45am
Atlantic express	7 30pm	7 40pm
Express	1 15pm	1 40pm
Freight and accom		5 15am
Westward.		
Pacific ex. and Ind'p's	5 00am	5 20am
Fast line	8 35pm	8 40pm
Through express	3 50pm	4 10pm
Freight and acom		7 00am

Grand Rapids and Indiana R. R.
(Trains run by Columbus Time.)

	Arrive.	Depart.
Cin. & G. R. mail and ex	2 50pm	3 05pm
Traverse City ex.—stops	11 15pm	
Mixed	9 30am	
Accommodation	7 05am	
Escanaba express	2 50am	
Local freight	7 10am	

Cincinnati, Richmond & Ft. Wayne R.R.
[Trains run by Columbus Time.]

	Arrive.	Depart.
Cin. & G. R. mail and ex	1 50pm	2 15pm
Accommodation	5 50pm	6 35am
Local freight	4 50pm	7 05am
Freight	10 50am	

NORTH DEPOT.

Ft. Wayne, Muncie & Cincinnati R. R.
[Trains run by Chicago Time.]

	Arrive.	Depart.
Cin. and Ind'p's mail	6 15pm	6 00am
Indianapolis express		10 40am
Through freight	3 30am	4 30am
Accommodation		9 40am

Ft. Wayne, Jackson & Saginaw R. R.
(Trains run by Columbus Time.)

	Arrive.	Depart.
Mail	10 20am	5 00pm
Express	8 55pm	11 35am
Accommodation	2 00am	1 20am

Daily Sentinel.

W. R. NELSON, S. E. MORSS,
PUBLISHERS.

OFFICIAL PAPER—CITY AND COUNTY

Publication Office—New Sentinel Building, No. 107 Calhoun St., Fort Wayne, Ind.

TERMS TO SUBSCRIBERS.

Daily, 25c a month. | Weekly, 1 year, $1.00
Single copies, 2 cents | Weekly, 6 mos. .50

Circulation 4,000.

OHIO always was a republican state.

THE cheerful intelligence that the democrats will have a majority in the Ohio state senate has not yet reached us.

WE wonder that the grand sultan of Turkey doesn't send for Mr. SHERMAN to put his government on its legs. Mr. SHERMAN'S great ability as a financier must be known in Turkey.

THE enormous crops of the past five years have brought prosperity to the people of this country and consequent increase to the revenues of the government. It is possible that this increased revenue and the forced economical administration of the government by the democratic congress is what brought about resumption.

THE domestic exports from this country for the past ten years aggregate $6,053,697,508, of which about 77 percent or $4,656,584,421 were agricultural products. There are some who fancy that this large exportation may have helped Mr. SHERMAN and the republican party to bring about resumption.

CHEERING WORDS FROM NEW YORK.

As an offset to the Ohio election returns, we have to offer our democratic friends some cheering words from New York. The Albany *Argus*, of Saturday, gives this assurance after remarking that it is in a position to know the political condition of the different counties, and that it is in receipt of reliable intelligence from all parts of the state:

At the present time a large plurality of the voters of the state have manifested their purpose to vote for LUCIUS ROBINSON. They outnumber those who propose to vote for Mr. CORNELL by greater figures than those by which Mr. ROBINSON beat ex-Gov. MORGAN. The ratio of changes alone in the intention of citizens, which has been going on the state, since September 21st, will, if kept up, assure not only a plurality to Mr. ROBINSON, but also a decided majority for him over all other candidates for governor in the field. We say this very deliberately and very advisedly. Moreover the ratio of changes to ROBINSON has shown a marked increase of late. The situation is one that is remarkable in many respects. The visiting committee in every county find that citizens of all parties are acting together for the good government of the state. They identify themselves with the local democratic organizations and bring information, suggestions and lists of positive voters, lists of wavering ones and lists of those whom they think need special looking after.

There are three non-political classes of people whose adhesion to the reform cause is very notable: Indedendent voters, self-respecting republicans and those who have not been in the habit of voting in off years at all. These citizens realize that it is their duty and interest to support Gov. ROBINSON and his colleagues this year entirely aside from political considerations and for public causes. They find a common meeting ground in the retrenchments of the state government and in the work of reform which was begun and has been continued by the present executive administration. There are, by the admission of the leading authorities on the republican state committee, already over 40,000 republicans who mean not only not to vote for CORNELL, but who mean to vote for ROBINSON. The same authority frankly concede that Mr. CORNELL'S only chance of election depends on JOHN KELLY'S ability to draw off 100,000 votes. The actual number of republicans who are known to have resolved to vote against Mr. CORNELL is very much more than 40,000, but the naming of a figure that large by those leading republicans who have done so with all frankness, is very significant.

PERSONAL.

John B. Gough has sailed for New York.

Ex-Empress Eugenie will spend the winter in Italy.

Emperor William is not proud of Germany cookery, and has a French cook of his own.

Maude Branscomb is said to be the handsomest of the 1,679 *Hebes* at present on the deck of the "Pinafore."

One Chinaman voted at Columbus Tuesday—probably the first one that has ever voted in the state. His name is Woh King.

The daughter of Stonewall Jackson, a sixteen-year old girl, tall, fair-haired, and of a gentle and amiable disposition, is attending a Baltimore school.

Daily instruction in the Chinese language is to be begun at Harvard College on the 22nd of this month, by Prof. Ka Kun Hua, through an interpreter.

Mrs. Belva A. Lockwood, who was some time ago admitted to practice in the United States supreme court, has been refused permission to practice in the Virginia courts.

Moody dislikes obstructions between himself and his audiences, and gets as close to the latter as possible. He says he does not like "talking across a street." Recently at Cleveland an ornamental glass stand filled with water and plants had to be removed from in front of the platform, as it "seemed like an iceberg between him and his congregation."

FOREIGN FLASHES.

Louis Belmonte, the Paris poet and politician, is dead.

The agricultural distress in several districts of Hungary is increasing.

Bismarck is suffering with neuralgia, and his doctors advise entire rest.

Bullion withdrawn from the Bank of England on balance Wednesday, £264,000.

Carl E. Kent, composer, and conductor of the royal orchestra, Berlin, is dead.

Another (the fifth) cruiser, to cost £100,000, has been ordered by the Russian government.

The discontent in Cuba obliges the Spanish government to send 10,000 more men in addition to the 4,500 previously dispatched.

The number of men to be raised for the Russian military and naval service the ensuing year will not exceed the usual number, 280,000.

Another French communist who had been granted amnesty has died, and his funeral was attended by 2,000 persons, including a member of the chamber of deputies.

The Paris papers semi-officially note that the French minister of war will experimentally reduce the term of service of the contingent conscripts of 1878 from three to five years.

The governor of Algeria has issued a circular to the authorities proposing to extend the civil instead of the military administration to the whole country except frontier districts.

Gen. Gough, who comands the troops along the line of communications, occupied Jellalabad Tuesday, and arranged for the safety of convoys on the way to Jagdallak and Cabul.

In consequence of the rise in the price of breadstuffs it is doubtful if Germany will begin levying new duties upon grain on January 1st, 1880, as provided for by the tariff bill which passed the reichstag in July last.

The British ambassador to Constantinople, who has just returned from Asia Minor, reports the condition of that country unsatisfactory, in consequence of the disagreements between the European inspectors, the Turkish officials and the bad administration of justice.

It is said that immediately on the reassembling of the French chambers proposals for plenary amnesty will be presented. The proposition will cause considerable excitement out doors, which will afford a practical test as to whether the return of the chambers to Paris was wise.

The London *Daily News* publishes a letter from St. Petersburg, which confirms the news of the defeat of the Russians at Geoktepe. The letter says the advance column of the expedition, after an ineffectual assault on Dengiltepe, retreated on the main body, which fell back to Buerma during the night.

It is reported from Dublin that the Irish government authorities contemplate legal proceedings against Charles S. Parnell, the home-rule leader. The *Globe* understands that Parnell, in response to several pressing invitations, will go to America at the end of November, after the termination of his political tour in England, for the organization of the Irish vote.

The Mark Lane *Express*, in its weekly review of agriculture, says that advices continue discouraging. The quantities of wheat and barley still afield are deteriorating from sprouting, damp and discoloration. Turnips and potatoes are badly diseased. Autumn sowing is retarded, farmers being anxious to get some of the present harvest to market while prices are high. The recent marked rise in the price of wheat has not unsettled the opinions of holders, as it is due to the most legitimate influences that can affect values, namely, supply and demand, and there appears no reason why wheat should not advance another five shillings. Imports into the United Kingdom for the week ending October 4th, 1,261,082 cwts. wheat, and 282,270 cwts. flour.

The Spanish government is much embarrassed by the attitude of the committee on Cuban reforms, who favor the planters' suggestion that abolition measures be limited to freeing the offspring of slaves and adults over sixty years of age. In addition to this, the home agricultural and manufacturing interests are strongly opposed to the modifications of the tariff. Prime-Minister Campos has tendered his resignation, and it is reported Senor Albaceto, minister of the colonies, has done likewise. It is considered almost certain in political circles that Senors Sanovas del Castillo, Eldnaven, Romero and Robledo will be summoned to form a cabinet, and with the conservative majority, assume the responsibility of retarding or denying Cuban reform.

NEWS NOTES.

President Hayes will return to Washington next week.

Dr. Le Moyne's body was to have been cremated to-day, at Washington, Pa.

The Wisconsin Women's Christian Temperance Union is in session at Racine.

The Iowa State Women's Christian Temperance Union is in session at Clinton.

Chas. Ekin, a Chicago commission dealer, has failed, with $30,000 liabilities.

There was a strong upward movement in corn, wheat and provisions at Chicago yesterday.

Preparations are being made for the reception of Gen. Grant at his home at Galena, Ill.

The convention of Italian benevolent societies of the United States is in session at Louisville, Ky.

The National Carriage Builders' Association is holding its 7th annual session in New York. Encouraging reports were read from the different committees.

The grand lodge of Ancient York Masons, of Illinois, and the grand lodge of Free Masons, of Missouri, are in session at Springfield and St. Louis respectively.

The first through train from St. Louis over the St. Louis and Council Bluffs Railroad reached the latter city last evening, and regular trains will begin running Monday.

The government commission to consider the subject of bridging or tunneling the Detroit River within a mile either above or below Detroit, met at that city yesterday.

The Missouri state superintendent of insurance declares the Life Association of America insolvent, and has obtained a temporary injunction restraining it from doing business in that state.

Rev. C. C. Carpenter, pastor of the Mount Pleasant (Mass.) Unitarian Church, will resign on Sunday next, his advocacy of Gen. Butler giving umbarge to a large number of his congregation.

The case of J. H. Puleston, member of the British parliament, who was arrested for debt at Philadelphia recently, while on a visit to this country, has been compromised, the M. P. paying part of the debt and giving security for the rest. The whole amount was $5,000.

At the session of the national convention of Mutual Benefit Associations, held at Washington yesterday, the following report among others was read and unanimously adopted: "We recommend that there be no quotation as to the mode of death or previous cause or life of any deceased contributor of our associations; in other words, that when members die in good standing finantially, the right of their legal beneficiaries, properly presented, will be undisputable."

CRIMES AND CASUALTIES.

John Loomis, injured by the recent caving in of a gravel pit at Lowell, Mich., has died.

An Indian was hanged at New Westminster, British Columbia, Monday, for the murder of a Chinaman.

Mrs. Ellen G. Hampton, a widow, aged 50, of Grand Rapids, died Tuesday night of poison, supposed to have been taken to commit suicide.

The carriage and wagon shop of Geo. Sheenhaur at Vandalia, Ills., burned; loss $8,000; insured for $2,000. It had only been insured four days.

William Lee, treasurer of the grand lodge of Ancient York Masons, in session at Springfield, Ills., was robbed of $265 Tuesday night while asleep.

At Cheboyan, Mich., Frank Decorrow, employed in a saw-mill, had his knee caught between two cog wheels, which crushed his leg up to his hip joint. He cannot recover.

Gunn, the arrested murderer, was taken to Brockton, Mass., yesterday, where he was arraigned for murder, waived an examination and was committed to the Plymouth county jail.

At Merehead, Ky., Joshua Hammond and Alvin Bowling quarreled in the grocery of the latter. Later in the day Hammond returned and attacked Bowling with a large knife, and was shot in the head, dying next day.

George Liston has been indicted at Bellville, Mo., for outraging Mrs. Alice Darnbrough, who is in jail for poisoning her husband and brother-in-law. The grand jury will soon investigate the charge against her and her brother, who is also implicated.

At New York, Wednesday, $28,000 in bonds was stolen from a safe in the office of Merritt, an iron merchant in the Coal and Iron Exchange. The theft was not discovered for about three hours, when it was too late to ascertain whether the bonds had been negotiated on the street or not.

John C. Owen, convicted in 1872 in Williamson county, Ills., of murder, and sentenced to twenty-five years in the penitentiary, has been pardoned, after having his term commuted to fourteen years. There are serious doubts of his guilt, and his character has always been good.

The defalcation of Paine, the cashier and manager of the Fall River Linen Company, and treasurer of the municipality of Fall River, will, it is feared, amount to $157,000, of which the company loses $57,000, and the municipality $100,000. Steps are being taken for his extradition from Canada to this country.

The sheriff's posse which started yesterday for Jessie Underwood, in Carter county, Ky., lacked courage and backed out. Frank McFarren, a brave farmer, however, went to Underwood's log fort, and found not only Jessie's body, but George's also, who had been killed by the Holbrooks. McFarren and his daughter, Agnes, buried the dead. This makes five Underwoods and one Holbrook killed in eight weeks.

Intense excitement exists at Tarboro, N. C., owing to the murder of Peter Freeman, a well-known citizen, by Robert Outerbridge, with a gun loaded with pewter balls. Freeman's wife is understood to have molded the balls, and otherwise aided and abetted the murder, as did Sarah Lamps, another woman. The wife, it is said, had been unfaithful to her husband, and desired to get him out of the way so that she could marry his murderer, her paramour.

Another collision occurred Tuesday night at Baraboo, Wis., on the North-western road. A passenger train arriving at Baraboo at 10 o'clock from Chicago, received telegraphic orders to await a heavy freight train. Conductor John Montgomery, one of the oldest and most reliable men on the line, received the dispatch, pocketed it, and gave orders to the engineer to go ahead. He can give no reason for his action, it being incomprehensible to himself. The collision occurred at the bridge half a mile from Baraboo, near an embankment, but owing to the engines having been pretty well stopped, none of the passengers were injured. The mail agent was badly hurt by jumping, and the engineer and fireman were considerably bruised. Both engines and five cars were smashed badly.

SPORTING NOTES.

Base ball: Bostons 6, Worcesters 5; Albanys 9, Nationals 4, eight innings.

Lexington, (Ky.,) races.

SUMMARIES.

2:50 class:

Silverton	1	1	1
Witherspoon	2	2	2
Don Quixote	3	3	2

Time—2:25¼, 2:22½, 2:22¾.

2:26 class:

Convoy	1	3	3	1
Sciola	2	1	4	3
So So	4	2	1	2
John E	3	4	2	4

Time—2:23¾, 2:23½, 2:24, 2:23¾.

Only eleven out of forty starters were in the eighty-four hour walk at New York last night. Three men withdrew during the day, one of them being Harriman, who was used up. O'Leary and Hart walked about ten miles to make matters lively. The score at 12 o'clock stood: Barber 165, Campana 196, Colston 193, Dufrane 182, Fitzgerald 199, Hilton 175, Huges 181, Preuss 179, Vint 198, Waters 176, Woods 168. Harriman gave out at 147 miles.

At Mayville, N. Y., yesterday, Hanlon was the favorite in to-day's boat race at 100 to 75 for Courtney. Both men rowed over their respective courses for practice, and were received with cheers. Their condition is said to be first class. Pool selling has been stopped by the sheriff, who informed the sellers that its continuance would subject them to arrest, It is understood that Hanlon and Courtney requested Blaikee, the referee, to demand that a stop be put to it. The pool sellers are indignant. Gamblers operating in sweat boards and such like will be notified to stop. For some reason the restriction upon pool selling was afterwards removed, and a number of pools were sold.

OHIO ITEMS.

Henry F. Myers, of Inland, Summit county, O., suicided on account of unfounded jealousy of his wife.

Milton Coombs, of Maysville, O., has been jailed at Lima for beating his wife so that her recovery is doubtful.

Christ Miller, a Crawford county (O.) farmer, died Wednesday from the effects of a fall from a hickory tree last week.

Domestic trouble Tuesday drove Mrs. McMalloy, of Salem, O., to attempt suicide by taking Paris green. She may recover.

The stave factory of Mr. L. Trowbridge, at Napoleon, O., was entirely consumed by fire last Tuesday night. The greater part of the machinery is wholly destroyed. The dry house was also burned, but the sheds were saved.

Labor Notes.

The strike at the union depot at Cleveland has collapsed and the strikers' places have been filled by other men.

The majority of the old spinners at Fall River have returned to work, but several hundred have not been able to do so. The spinners have resolved to tax themselves $1 per week for the support of non-working brethren in addition to a tax of 25 cents for the support of the union, many members of which are suffering for food.

Gen. Grant.

A Portland (Or.) dispatch says that Gen. Grant visited the Mechanics' Pavilion and attended the ball Tuesday evening. One thousand persons were present He met many old comrades in arms. The party left for the Cascades yesterday morning to return in the evening. To-day they go to Salem, and to-morrow return to San Francisco by steamer. The general has been obliged to decline numerous urgent invitations to spend the time at other cities on the coast.

ROSENBURG RECANTS.

A London Editor Hauled Over the Coals—Abject but Ineffectual Apologies to the Slandered Ladies.

Adolph Rosenburg, editor and publisher of the London *Town Talk*, was arrested on a charge of libel preferred against him by Mrs. Langtry, and also by Mrs. Cornwallis-West. He appeared this morning in the Guildhall police court. He looked very dejected. He had been unable to obtain bondsmen for £2,000. The attendance was very large. The preliminaries disposed of, the prisoner made an abject apology, regretting he should indirectly have been the cause of annoyance to the estimable ladies; he pleaded ignorance of the writing in question about Mrs. Langtry's divorce, and gave the name of the journalist who had written the paragraphs. He went on to state that he employed detectives to search the divorce records, and it was undoubtedly on the detectives' report that the allusions to the petition had been printed. He denied that there was any malice, and supposed the facts to be *bona fide* news. In reply to a question made to the prisoner as to the terms of payment existing between him and the writer of the paragraph concerning Mrs. Langtry, hhe replied that the question of payment was to have been settled when the writer wrote out his short notes of the divorce petition to Sir James Hannew. Rosenburg then made another abject apology to both ladies and their families, and begged the court to reduce his bail, as he was suffering from illness and great mental depression. Montague Williams, in sarcastic terms, protested against Rosenburg's bail being reduced. He rehearsed the prisoner's cowardly, cruel, wanton attacks on his client, and concluded by saying that he thought the atmosphere of Newgate would be most salubrious for the prisoner, and Surgeon Gibson, of that place, would give every requisite consideration in his case. The remarks produced loud laughter in court. The prisoner was then committed for trial, the bail remaining the same as before.

The Indians.

Washington, Oct. 15.—The following telegram was received by the Indian bureau to-day:

Los Pinos, Oct. 11.—To the Commissioner of Indian Affairs, Washington: All is quiet. No danger of trouble from the Indians, either near or remote, unless precipitated by evil councils and conduct of the whites, who seem determined to make trouble. Newspapers, and the very atmosphere of Colorado is full of lying rumors. The secret of all this outcry and false rumors can be found in the popular text, "The Utes must go." The White River Agency women, children and papers are safe with Mrs. Mesker. All will be sent here as soon as practicable. Some of the employes are believed to be alive. The soldiers have been reinforced. Provisions and water are plenty. These items are obtained here from runners from the White River Agency.

(Signed) STANLEY, Agent.

Galveston, Tex., Oct. 15.—A *News* San Antonio special reports parties of well armed Apaches going south from the Muscolcso Agency. All posts are notified to be in readiness to concentrate troops in case of necessity.

Tuesday's Elections.

Foster's majority over Ewing in Cuyahoga county (Cleveland) is 4,758, over all 4,197. The balance of the state ticket average 5,500 republican majority. The legislative and county ticket is elected by at least 5,000 republican majority. The total vote in the county is 80,401. The republican state committee claim twenty-three senators and sixty-seven representatives, or thirteen majority in the legislature on joint ballot. The democrats do not concede so large a majority, and the official count may be necessary to determine the exact majority in the legislature. The republican committee last night notified correspondents that Foster's majority would come down to 17,000.

Close estimates from partial returns place the republican majority in Iowa at 25,000 over all other tickets, a gain of 27,000 over 1877, and of 1,900 over 1878.

Yellow Fever Notes.

Advices from Forest City give the following condition of affairs. Two deaths occurred Tuesday evening, Miss Mark Izard and Mrs. Lattimer. Miss Izard was buried by a few young men who had the courage to remain in town. All that have died so far were females. Several men were taken sick with the disease, but have recovered. The board of health officers are very busy disinfecting and burning the bedding of those who have died. A train from Little Rock Tuesday night brought three colored nurses with disinfectants. No new cases have developed. Every store in town is closed excepting two drug stores.

I Wish Everybody to Know.

Rev. George H. Thayer, an old citizen of this vicinity, known to every one as a most influential citizen and Christian minister of the M. E. Church, just this moment stopped in our store to say: "I wish everybody to know that I consider that both myself and wife owe our lives to Shiloh's Consumption Cure." It is having a tremendous sale over our counters, and is giving perfect satisfaction in all cases of lung diseases, such as nothing else has done.

DRS. MATCHETT & FRANCE.
Bourbon, Ind., May 15, 1878.
Sold by Dreier & Bro. 4

No Deception Used.

It is strange so many people will continue to suffer day after day with dyspepsia, liver complaint, consumption, sour stomach, and general debility when they can procure at our store SHILOH'S VITALIZER, free of cost if it does not cure or relieve them. Price, 75c. Sold by Dreier & Bro. 5

D.D. WEISELL
DENTIST
34 Calhoun St.

Uses a Pneumatic Mallet of his own invention, and
Makes Fine Gold Fillings a Specialty.
Inserts Silver Fillings that do not turn black.
Administers Gas and extracts teeth without pain.
Makes Artificial Teeth that restore natural expression.
And offers an experience of over twenty years as a
Guarantee that all work will be satisfactory. jul6d&tew1y-w1y

SHOT GUNS.

A large Assortment of breech and muzzle loading shot guns

JUST RECEIVED

And for sale very cheap at

MORGAN & BEACH'S.

Sept. 16, 1879. 9,16,2m

James Fox,

Wholesale Dealer in

Anthracite, Hocking Valley and Bituminous

COAL.

Also agent for the celebrated

Piedmont Blacksmith Coal,

the best in the world.

Western agent for Boyd, Stickney & Co.

Yard, corner Clinton and Railroad Sts.

Down town office, 77 Calhoun street.

JEROME KRIEGER,

LEADING HAIR DRESSER

OF FORT WAYNE.

Importer and Wholesale and Retail Dealer in Human Hair and Hair Goods.

Sole manufacturer of the improved Invisible or Ventilating WIGS and TOUPEES, Ladies' Ornamental Hair Work, HAIR JEWELRY, Crimpees, Marguarette Waves and Frizzettes, in Fort Wayne.

Also manufacturer of all kinds of Theatrical Wigs, Beards, Whiskers, Moustaches, etc., and all kinds of hair work in general.

A large stock of named articles always on hand to hire.

We manufacture Saratoga Waves, Marguarette Waves, and Frizettes on French gauze vegetable net and hair lace

Saratoga Waves, all ventilating with water. Frizzes, $2 and upwards.

Marguarette Waves, $2 and upwards.

Frizzettes of naturally curly hair from $1 to $2.50.

Parties residing in any part of the country can have Wigs or Toupees made to order by taking the measure as here directed: (Inches) 1. Around the head. 2. From ear to ear. 3. From temple to temple, over the crown. 4. From forehead to nape. When measuring for Toupees, cut a pattern the size and shape of baldness, mark the crown and seam and give the measure No. 1.

To Those Who Wish to Purchase

HAIR GOODS

We would say, first inquire of any one who has transacted business with Mr. Jerome Krieger, of 114½ Calhoun street, and if the report be not favorable go elsewhere, but if favorable, and you conclude to try us, we will guarantee you the same treatment, and feel confident that we will keep your custom and win your friendship. Our long experience in this business and the liberal support given to us by the people, justify us in saying that our work and goods are superior to any in this or adjoining cities.

We promise straight-forward, honest treatment in every transaction, so that all may feel safe in dealing with us, and of obtaining *full value* for their money, no matter if a bargain is made or not, at the lowest *fixed price, principle being the foundation of the system.* All served alike, and no misrepresentations being allowed. We guarantee our prices to be as low if not lower than any hair goods establishment in the state. All our goods are marked in plain figures and sold strictly at one price.

All the latest styles and novelties in hair goods, highly recommended by different firms, can be puchased of me cheaper and better. The largest stock of hair goods in Fort Wayne can be found at

JEROME KRIEGER,
114½ Calhoun St.

Truthful advertiser and an enemy of blowing, humbugging and untruthful advertisers. Jeadly

A. HATTERSLEY,

PLUMBER,

GAS & STEAM FITTER.

DEALER IN

GAS FIXTURES,

Main Street, East of Clinton,

FORT WAYNE, IND.

Brass Work, Iron and Lead Pipe.

LIFT AND FORCE PUMPS,

Sheet Lead, Bath Tubs, Wash Bowls, Rubber Hose, &c., &c.

Old gas fixtures regilt, bronzed and made equal to new. ma12'6dtf

Bird Seeds.

Mocking Bird Food,

Canary Bird Food,

Song Restorer,

Bird Gravel,

Bird Lime,

Prepared Fish Food,

—AT—

MORDHURST'S

DRUG STORE,

S. W. Cor. Calhoun & Berry Sts.,

Opposite Aveline House.

ROBERT OGDEN,

Plumber, Steam and Gas Fitter

Iron and Lead Pipe, Brass Goods

OF ALL KINDS.

125 Calhoun Street, FORT WAYNE, IND.
5-9d&wly

YOU CAN GET

PAINE'S

AGE OF REASON

For 15 Cts.

INGERSOLL'S

"Liberty of Man, Woman and Child"

For 5 Cts.,

"MISTAKES OF MOSES"

For 5 Cts.,

"GHOSTS" For 5 Cts.,

"SKULLS" For Half a Dime.

"HELL" For a Nickel,

—AT—

Davis's News Depot

70 Calhoun Street.

9,18 tu,th,st

GOLDEN MEDICAL DISCOVERY.

By its great and thorough blood purifying properties, Dr. Pierce's Golden Medical Discovery cures all Humors, from the worst Scrofula to a common Blotch, Pimple or Eruption. Mercurial disease, Mineral Poisons, and their effects are eradicated and vigorous health and a sound constitution established. Erysipelas, Salt Rheum, Fever Sores, Scaly or Rough Skin, in short, all diseases caused by bad blood, are conquered by this powerful, purifying and invigorating medicine.

Especially has it manifested its potency in curing Tetter, Rose Rush, Boils, Carbuncles, Sore Eyes, Scrofulous Sores and Swellings, White Swellings, Goitre or Thick Neck, and Enlarged Glands.

If you feel dull, drowsy, debilitated, have sallow color of skin, or yellowish brown spots on face and body, frequent headache or dizziness, bad taste in mouth, internal heat or chills alternated with hot flushes, low spirits, and gloomy forebodings, irregular appetite, and tongue coated, you are suffering from Torpid Liver, or "Billiousness." In many cases of "Liver Complaint" only part of these symptoms are experienced. As a remedy for all such cases Dr. Pierce's Golden Medical Discovery has no equal, as it effects perfect and radical cures.

In the cure of Bronchitis, Severe Coughs, and the early stages of Consumption, it has astonished the medical faculty, and eminent physicians pronounce it the greatest medical discovery of the age. While it cures the severest coughs, it strengthens the system and purifies the blood. Sold by druggists.

R. V. PIERCE, M. D., proprietor World's Dispensary and Invalids' Hotel, Buffalo, N. Y.

CATARRH.

SYMPTOMS.—Frequent headache, discharge falling into throat, sometimes profuse, watery, thick mucous, purulent, offensive, etc. In others, a dryness, dry, watery, weak, or inflamed eyes, stopping up, or obstruction of the nasal passages, ringing in ears, deafness, hawking and coughing to clear the throat, ulcerations, scabs from ulcers, voice altered, nasal twang, offensive breath, impaired or total deprivation of sense of smell and taste, dizziness, mental depression, loss of appetite, indigestion, enlarged tonsils, tickling cough, etc. Only a few of these symptoms are likely to be present in any case at one time.

DR. SAGE'S CATARRH REMEDY produces radical cures of the worst cases of Catarrh, no matter of how long standing. The liquid remedy may be snuffed, or better applied by the use of Dr. PIERCE'S Douche. This is the only form of instrument yet invented with which fluid medicine can be carried HIGH UP and PERFECTLY APPLIED to all parts of the affected nasal passages, and the chambers or cavities communicating therewith, in which sores and ulcers frequently exist, and from which the catarrhal discharge generally proceeds. Its use is pleasant and easily understood, from directions accompanying each instrument. Dr. SAGE'S Catarrh Remedy cures recent attacks of "Cold in the Head" by a few applications. It is mild and pleasant to use, containing no strong or caustic drugs or poisons. Catarrh Remedy and Douche sold by druggists. R. V. PIERCE, M. D., Prop'r World's Dispensary and Invalids' Hotel, Buffalo, N. Y.

Dr. Pierce's Pleasant Purgative Pellets,

The "Little Giant" Cathartic.

No use of taking the large, repulsive, nauseous pills, composed of cheap, crude, and bulky ingredients. These pellets are scarcely larger than mustard seeds.

Being entirely vegetable, no particular care is required while using them. They operate without disturbance to the constitution, diet, or occupation. For Jaundice, Headache, Constipation, Impure Blood, Pain in the Shoulders, Tightness of the Chest, Dizziness, Sour Eructations from the Stomach, Bad Taste in the Mouth, Bilious attacks, Pain in region of Kidneys, Internal Fever, Bloated feeling about Stomach, Rush of Blood to Head, take Dr. Pierce's Pleasant Purgative Pellets. In explanation of the remedial power of these Purgative Pellets over so great a variety of diseases, it may be said that their action upon the animal economy is universal, not a gland or tissue escaping their sanative impress. Age does not impair the properties of these Pellets. They are sugar-coated and inclosed in glass bottles, their virtues being thereby preserved unimpaired for any length of time, in any climate, so that they are always fresh and reliable. This is not the case with pills put up in cheap wooden or pasteboard boxes. For all diseases where a Laxative, Alterative or Purgative, is indicated, these little pellets will give the most perfect satisfaction. Sold by Druggists.

R. V. PIERCE, M. D., PROP'R, World's Dispensary and Invalids' Hotel, Buffalo, N. Y.

Authorized by the Commonwealth of Ky

18th

Popular Monthly Drawing of the

Commonwealth Distribution Co.,

At Macauley's Theatre,

In the City of Louisville, on

OCTOBER 30th, 1879.

THESE DRAWINGS, AUTHORIZED BY ACT OF THE LEGISLATURE OF 1869, AND SUSTAINED BY ALL THE COURTS OF KENTUCKY *(all fraudulent advertisements of other lottery companies who claim the sole ownership of "all the grants in Kentucky," to the contrary, notwithstanding)*, OCCUR REGULARLY ON THE LAST DAY OF EVERY MONTH (SUNDAYS EXCEPTED), AND ARE SUPERVISED BY PROMINENT CITIZENS OF THE STATE.

Grand and unprecedented success of the new features.

Every ticket-holder can be his own supervisor, call out his number and see it placed in the wheel.

The management call attention to the grand opportunity presented of obtaining, for only $2, any of

THE FOLLOWING PRIZES:

1 pr	$30,000	100 prs $100 each	$10,000
1 pr	10,000	200 prs 50 each	10,000
1 pr	5,000	600 prs 20 each	12,000
10 pr $1,000 each	10,000	1,000 pr 10 each	10,000
20 pr 500 each	10,000		
9 prs $300 each, approximation prs			$2,700
9 prs 200 each, "			" 1,800
9 prs 100 each, "			" 900
1,960 prizes,			$112,400

Whole Tickets, $2. Half Tickets, $1.
27 Tickets, $50. 55 Tickets, $100.

All applications for club rates should be made to the home office.

Full list of drawing published in Louisville (*Courier-Journal* and New York *Herald* and mailed to all ticket-holders. For tickets and information address T. J. COMMERFORD, *Courier-Journal* Building, Louisville, Ky. 8,23

5 and 10c Counters

TO THE TRADE:—The live business men of the day are starting these counters. We are the Originators and Headquarters. We have the only two EXCLUSIVE 5 & 10c Jobbing Houses in the U. S.

Send for Catalogue and particulars.

BUTLER BROS.,

200 & 202 Randolph St., CHICAGO, Also, 26 & 28 Chauncy St., Boston. 9,13,2m

THE DAILY SENTINEL,
25 CENTS PER MONTH

TRAVELER'S GUIDE.

Arrival and Departure of Passenger Trains at Fort Wayne.

SOUTH DEPOT.

Pittsburgh, Ft. Wayne & Chicago R. R.
(Trains run by Columbus Time.)

Eastward.	*Arrive.*	*Depart.*
Mail and express	2 05pm	2 25pm
Fast Line	6 25am	6 45am
Atlantic express	11 25pm	11 30pm
Lima accommodation		5 05pm
Local freight		7 40am
Westward.		
Mail and express	1 00pm	1 20pm
Chicago express	11 45pm	11 50pm
Pacific express	2 35am	2 40am
Plymouth accom		4 00pm
Local freight		5 00am

Wabash Railway.
(Trains run by Chicago Time.)

Eastward.	*Arrive.*	*Depart.*
Lightning express	6 25am	6 45am
Atlantic express	7 30pm	7 40pm
Express	1 15pm	1 40pm
Freight and accom		5 15am
Westward.		
Pacific ex. and Ind'p's	5 00am	5 20am
Fast line	8 35pm	8 40pm
Through express	3 50pm	4 10pm
Freight and acom		7 50am

Grand Rapids and Indiana R. R.
(Trains run by Columbus Time.)

	Arrive.	*Depart.*
Cin. & G. R. mail and ex	2 50pm	8 05pm
Traverse City ex.—stops	11 15pm	
Mixed	9 30am	
Accommodation	7 05am	
Escanaba express	2 50am	
Local freight	7 10am	

Cincinnati, Richmond & Ft. Wayne R. R.
[Trains run by Columbus Time.]

	Arrive.	*Depart.*
Cin. & G. R. mail and ex	1 50pm	2 15pm
Accommodation	5 00pm	6 35am
Local freight	1 50pm	7 05am
Freight	10 50am	

NORTH DEPOT.

Ft. Wayne, Muncie & Cincinnati R. R.
[Trains run by Chicago Time.]

	Arrive.	*Depart.*
Cin. and Ind'p's mail	5 15pm	6 00pm
Indianapolis express		10 40am
Through freight	3 30am	4 50am
Accommodation		9 40am

Ft. Wayne, Jackson & Saginaw R. R.
(Trains run by Columbus Time.)

	Arrive.	*Depart.*
Mail	10 20am	5 00pm
Express	3 55pm	11 35am
Accommodation	2 00am	1 20am

Daily Sentinel.

W. R. NELSON, S. E. MORSS,
PUBLISHERS.

OFFICIAL PAPER—CITY AND COUNTY

Publication Office—New Sentinel Building, No. 107 Calhoun St., Fort Wayne, Ind.

TERMS TO SUBSCRIBERS.

Daily, 25c a month.	Weekly, 1 year, $1.00
Single copies, 2 cents	Weekly, 6 mos. .50

Circulation 4,000.

OHIO always was a republican state.

THE cheerful intelligence that the democrats will have a majority in the Ohio state senate has not yet reached us.

WE wonder that the grand sultan of Turkey doesn't send for Mr. SHERMAN to put his government on its legs. Mr. SHERMAN's great ability as a financier must be known in Turkey.

THE enormous crops of the past five years have brought prosperity to the people of this country and consequent increase to the revenues of the government. It is possible that this increased revenue and the forced economical administration of the government by the democratic congress is what brought about resumption.

THE domestic exports from this country for the past ten years aggregate $6,053,697,508, of which about 77 percent or $4,656,584,421 were agricultural products. There are some who fancy that this large exportation may have helped Mr. SHERMAN and the republican party to bring about resumption.

CHEERING WORDS FROM NEW YORK.

As an offset to the Ohio election returns, we have to offer our democratic friends some cheering words from New York. The Albany *Argus*, of Saturday, gives this assurance after remarking that it is in a position to know the political condi[illegible] different counties, and that [illegible]ceipt of reliable intelligence from all parts of the state:

At the present time a large plurality of the voters of the state have manifested their purpose to vote for LUCIUS ROBINSON. They outnumber those who propose to vote for Mr. CORNELL by greater figures than those by which Mr. ROBINSON beat ex-Gov. MORGAN. The ratio of changes alone in the intention of citizens, which has been going on the state, since September 21st, will, if kept up, assure not only a plurality to Mr. ROBINSON, but also a decided majority for him over all other candidates for governor in the field. We say this very deliberately and very advisedly. Moreover the ratio of changes to ROBINSON has shown a marked increase of late. The situation is one that is remarkable in many respects. The visiting committee in every county find that citizens of all parties are acting together for the good government of the state. They identify themselves with the local democratic organizations and bring information, suggestions and lists of positive voters, lists of wavering ones and lists of those whom they think need special looking after.

There are three non-political classes of people whose adhesion to the reform cause is very notable: Indedendent voters, self-respecting republicans and those who have not been in the habit of voting in off years at all. These citizens realize that it is their duty and interest to support Gov. ROBINSON and his colleagues this year entirely aside from political considerations and for public causes. They find a common meeting ground in the retrenchments of the state government and in the work of reform which was begun and has been continued by the present executive administration. There are, by the admission of the leading authorities on the republican state committee, already over 40,000 republicans who mean not only not to vote for CORNELL, but who mean to vote for ROBINSON. The same authority frankly concede that Mr. CORNELL's only chance of election depends on JOHN KELLY's ability to draw off 100,000 votes. The actual number of republicans who are known to have resolved to vote against Mr. CORNELL is very much more than 40,000, but the naming of a figure that large by those leading republicans who have done so with all frankness, is very significant.

PERSONAL.

John B. Gough has sailed for New York.

Ex-Empress Eugenie will spend the winter in Italy.

Emperor William is not proud of Germany cookery, and has a French cook of his own.

Maude Branscomb is said to be the handsomest of the 1,679 *Hebes* at present on the deck of the "Pinafore."

One Chinaman voted at Columbus Tuesday—probably the first one that has ever voted in the state. His name is Woh King.

The daughter of Stonewall Jackson, a sixteen-year old girl, tall, fair-haired, and of a gentle and amiable disposition, is attending a Baltimore school.

Daily instruction in the Chinese language is to be begun at Harvard College on the 22nd of this month, by Prof. Ka Kun Hua, through an interpreter.

Mrs. Belva A. Lockwood, who was some time ago admitted to practice in the United States supreme court, has been refused permission to practice in the Virginia courts.

Moody dislikes obstructions between himself and his audiences, and gets as close to the latter as possible. He says he does not like "talking across a street." Recently at Cleveland an ornamental glass stand filled with water and plants had to be removed from in front of the platform, as it "seemed like an iceberg between him and his congregation."

FOREIGN FLASHES.

Louis Belmonte, the Paris poet and politician, is dead.

The agricultural distress in several districts of Hungary is increasing.

Bismarck is suffering with neuralgia, and his doctors advise entire rest.

Bullion withdrawn from the Bank of England on balance Wednesday, £264,000.

Carl E. Kent, composer, and conductor of the royal orchestra, Berlin, is dead.

Another (the fifth) cruiser, to cost £100,000, has been ordered by the Russian government.

The discontent in Cuba obliges the Spanish government to send 10,000 more men in addition to the 4,500 previously dispatched.

The number of men to be raised for the Russian military and naval service the ensuing year will not exceed the usual number, 280,000.

Another French communist who had been granted amnesty has died, and his funeral was attended by 2,000 persons, including a member of the chamber of deputies.

The Paris papers semi-officially note that the French minister of war will experimentally reduce the term of service of the contingent conscripts of 1878 from three to five years.

The governor of Algeria has issued a circular to the authorities proposing to extend the civil instead of the military administration to the whole country except frontier districts.

Gen. Gough, who comands the troops along the line of communications, occupied Jellalabad Tuesday, and arranged for the safety of convoys on the way to Jagdallak and Cabul.

In consequence of the rise in the price of breadstuffs it is doubtful if Germany will begin levying new duties upon grain on January 1st, 1880, as provided for by the tariff bill which passed the reichstag in July last.

The British ambassador to Constantinople, who has just returned from Asia Minor, reports the condition of that country unsatisfactory, in consequence of the disagreements between the European inspectors, the Turkish officials and the bad administration of justice.

It is said that immediately on the reassembling of the French chambers proposals for plenary amnesty will be presented. The proposition will cause considerable excitement out doors, which will afford a practical test as to whether the return of the chambers to Paris was wise.

The London *Daily News* publishes a letter from St. Petersburg, which confirms the news of the defeat of the Russians at Geoktepe. The letter says the advance column of the expedition, after an ineffectual assault on Dengiltepe, retreated on the main body, which fell back to Buerma during the night.

It is reported from Dublin that the Irish government authorities contemplate legal proceedings against Charles S. Parnell, the home-rule leader. The *Globe* understands that Parnell, in response to several pressing invitations, will go to America at the end of November, after the termination of his political tour in England, for the organization of the Irish vote.

The Mark Lane *Express*, in its weekly review of agriculture, says that advices continue discouraging. The quantities of wheat and barley still afield are deteriorating from sprouting, damp and discoloration. Turnips and potatoes are badly diseased. Autumn sowing is retarded, farmers being anxious to get some of the present harvest to market while prices are high. The recent marked rise in the price of wheat has not unsettled the opinions of holders, as it is due to the most legitimate influences that can affect values, namely, supply and demand, and there appears no reason why wheat should not advance another five shillings. Imports into the United Kingdom for the week ending October 4th, 1,261,082 cwts. wheat, and 282,270 cwts. flour.

The Spanish government is much embarrassed by the attitude of the committee on Cuban reforms, who favor the planters' suggestion that abolition measures be limited to freeing the offspring of slaves and adults over sixty years of age. In addition to this, the home agricultural and manufacturing interests are strongly opposed to the modifications of the tariff. Prime-Minister Campos has tendered his resignation, and it is reported Senor Albaceto, minister of the colonies, has done likewise. It is considered almost certain in political circles that Senors Sanovas del Castillo, Eldnaven, Romero and Robledo will be summoned to form a cabinet, and with the conservative majority, assume the responsibility of retarding or denying Cuban reform.

NEWS NOTES.

President Hayes will return to Washington next week.

Dr. Le Moyne's body was to have been cremated to-day, at Washington, Pa.

The Wisconsin Women's Christian Temperance Union is in session at Racine.

The Iowa State Women's Christian Temperance Union is in session at Clinton.

Chas. Ekin, a Chicago commission dealer, has failed, with $30,000 liabilities.

There was a strong upward movement in corn, wheat and provisions at Chicago yesterday.

Preparations are being made for the reception of Gen. Grant at his home at Galena, Ill.

The convention of Italian benevolent societies of the United States is in session at Louisville, Ky.

The National Carriage Builders' Association is holding its 7th annual session in New York. Encouraging reports were read from the different committees.

The grand lodge of Ancient York Masons, of Illinois, and the grand lodge of Free Masons, of Missouri, are in session at Springfield and St. Louis respectively.

The first through train from St. Louis over the St. Louis and Council Bluffs Railroad reached the latter city last evening, and regular trains will begin running Monday.

The government commission to consider the subject of bridging or tunneling the Detroit River within a mile either above or below Detroit, met at that city yesterday.

The Missouri state superintendent of insurance declares the Life Association of America insolvent, and has obtained a temporary injunction restraining it from doing business in that state.

Rev. C. C. Carpenter, pastor of the Mount Pleasant (Mass.) Unitarian Church, will resign on Sunday next, his advocacy of Gen. Butler giving umbarge to a large number of his congregation.

The case of J. H. Puleston, member of the British parliament, who was arrested for debt at Philadelphia recently, while on a visit to this country, has been compromised, the M. P. paying part of the debt and giving security for the rest. The whole amount was $5,000.

At the session of the national convention of Mutual Benefit Associations, held at Washington yesterday, the following report among others was read and unanimously adopted: "We recommend that there be no quotation as to the mode of death or previous cause or life of any deceased contributor of our associations; in other words, that when members die in good standing financially, the right of their legal beneficiaries, properly presented, will be undisputable."

CRIMES AND CASUALTIES.

John Loomis, injured by the recent caving in of a gravel pit at Lowell, Mich., has died.

An Indian was hanged at New Westminster, British Columbia, Monday, for the murder of a Chinaman.

Mrs. Ellen G. Hampton, a widow, aged 50, of Grand Rapids, died Tuesday night of poison, supposed to have been taken to commit suicide.

The carriage and wagon shop of Geo. Sheenhaur at Vandalia, Ills., burned; loss $3,000; insured for $2,000. It had only been insured four days.

William Lee, treasurer of the grand lodge of Ancient York Masons, in session at Springfield, Ills., was robbed of $265 Tuesday night while asleep.

At Cheboyan, Mich., Frank Decorrow, employed in a saw-mill, had his knee caught between two cog wheels, which crushed his leg up to his hip joint. He cannot recover.

Gunn, the arrested murderer, was taken to Brockton, Mass., yesterday, where he was arraigned for murder, waived an examination and was committed to the Plymouth county jail.

At Merehead, Ky., Joshua Hammond and Alvin Bowling quarreled in the grocery of the latter. Later in the day Hammond returned and attacked Bowling with a large knife, and was shot in the head, dying next day.

George Liston has been indicted at Bellville, Mo., for outraging Mrs. Alice Darnbrough, who is in jail for poisoning her husband and brother-in-law. The grand jury will soon investigate the charge against her and her brother, who is also implicated.

At New York, Wednesday, $28,000 in bonds was stolen from a safe in the office of Merritt, an iron merchant in the Coal and Iron Exchange. The theft was not discovered for about three hours, when it was too late to ascertain whether the bonds had been negotiated on the street or not.

John C. Owen, convicted in 1872 in Williamson county, Ills., of murder, and sentenced to twenty-five years in the penitentiary, has been pardoned, after having his term commuted to fourteen years. There are serious doubts of his guilt, and his character has always been good.

The defalcation of Paine, the cashier and manager of the Fall River Linen Company, and treasurer of the municipality of Fall River, will, it is feared, amount to $157,000, of which the company loses $57,000, and the municipality $100,000. Steps are being taken for his extradition from Canada to this country.

The sheriff's posse which started yesterday for Jessie Underwood, in Carter county, Ky., lacked courage and backed out. Frank McFarren, a brave farmer, however, went to Underwood's log fort, and found not only Jessie's body, but George's also, who had been killed by the Holbrooks. McFarren and his daughter, Agnes, buried the dead. This makes five Underwoods and one Holbrook killed in eight weeks.

Intense excitement exists at Tarboro, N. C., owing to the murder of Peter Freeman, a well-known citizen, by Robert Outerbridge, with a gun loaded with pewter balls. Freeman's wife is understood to have molded the balls, and otherwise aided and abetted the murder, as did Sarah Lamps, another woman. The wife, it is said, had been unfaithful to her husband, and desired to get him out of the way so that she could marry his murderer, her paramour.

Another collision occurred Tuesday night at Baraboo, Wis., on the Northwestern road. A passenger train arriving at Baraboo at 10 o'clock from Chicago, received telegraphic orders to await a heavy freight train. Conductor John Montgomery, one of the oldest and most reliable men on the line, received the dispatch, pocketed it, and gave orders to the engineer to go ahead. He can give no reason for his action, it being incomprehensible to himself. The collision occurred at the bridge half a mile from Baraboo, near an embankment, but owing to the engines having been pretty well stopped, none of the passengers were injured. The mail agent was badly hurt by jumping, and the engineer and fireman were considerably bruised. Both engines and five cars were smashed badly.

SPORTING NOTES.

Base ball: Bostons 6, Worcesters 5; Albanys 9, Nationals 4, eight innings.

Lexington, (Ky.,) races.

SUMMARIES.

2:50 class:

Silverton	1	1	1
Witherspoon	2	2	3
Don Quixote	3	3	2

Time—2:25½, 2:22½, 2:22¼.

2:26 class:

Convoy	1	3	3	1
Sciola	2	1	4	3
So So	4	2	1	2
John E	3	4	2	4

Time—2:23¼, 2:23¼, 2:24, 2:23¾.

Only eleven out of forty starters were in the eighty-four hour walk at New York last night. Three men withdrew during the day, one of them being Harriman, who was used up. O'Leary and Hart walked about ten miles to make matters lively. The score at 12 o'clock stood: Barber 165, Campana 196, Colston 193, Dufrane 182, Fitzgerald 199, Hilton 175, Huges 181, Preuss 179, Vint 198, Waters 176, Woods 168. Harriman gave out at 147 miles.

At Mayville, N. Y., yesterday, Hanlon was the favorite in to-day's boat race at 100 to 75 for Courtney. Both men rowed over their respective courses for practice, and were received with cheers. Their condition is said to be first class. Pool selling has been stopped by the sheriff, who informed the sellers that its continuance would subject them to arrest. It is understood that Hanlon and Courtney requested Blaikee, the referee, to demand that a stop be put to it. The pool sellers are indignant. Gamblers operating in sweat boards and such like will be notified to stop. For some reason the restriction upon pool selling was afterwards removed, and a number of pools were sold.

OHIO ITEMS.

Henry F. Myers, of Inland, Summit county, O., suicided on account of unfounded jealousy of his wife.

Milton Coombs, of Maysville, O., has been jailed at Lima for beating his wife so that her recovery is doubtful.

Christ Miller, a Crawford county (O.) farmer, died Wednesday from the effects of a fall from a hickory tree last week.

Domestic trouble Tuesday drove Mrs. McMalloy, of Salem, O., to attempt suicide by taking Paris green. She may recover.

The stave factory of Mr. L. Trowbridge, at Napoleon, O., was entirely consumed by fire last Tuesday night. The greater part of the machinery is wholly destroyed. The dry house was also burned, but the sheds were saved.

Labor Notes.

The strike at the union depot at Cleveland has collapsed and the strikers' places have been filled by other men.

The majority of the old spinners at Fall River have returned to work, but several hundred have not been able to do so. The spinners have resolved to tax themselves $1 per week for the support of non-working brethren in addition to a tax of 25 cents for the support of the union, many members of which are suffering for food.

Gen. Grant.

A Portland (Or.) dispatch says that Gen. Grant visited the Mechanics' Pavilion and attended the ball Tuesday evening. One thousand persons were present He met many old comrades in arms. The party left for the Cascades yesterday morning to return in the evening. To-day they go to Salem, and to-morrow return to San Francisco by steamer. The general has been obliged to decline numerous urgent invitations to spend the time at other cities on the coast.

ROSENBURG RECANTS.

A London Editor Hauled Over the Coals—Abject but Ineffectual Apologies to the Slandered Ladies.

Adolph Rosenburg, editor and publisher of the London *Town Talk*, was arrested on a charge of libel preferred against him by Mrs. Langtry, and also by Mrs. Cornwallis-West. He appeared this morning in the Guildhall police court. He looked very dejected. He had been unable to obtain bondsmen for £2,000. The attendance was very large. The preliminaries disposed of, the prisoner made an abject apology, regretting he should indirectly have been the cause of annoyance to the estimable ladies; he pleaded ignorance of the writing in question about Mrs. Langtry's divorce, and gave the name of the journalist who had written the paragraphs. He went on to state that he employed detectives to search the divorce records, and it was undoubtedly on the detectives' report that the allusions to the petition had been printed. He denied that there was any malice, and supposed the facts to be *bona fide* news. In reply to a question made to the prisoner as to the terms of payment existing between him and the writer of the paragraph concerning Mrs. Langtry, hhe replied that the question of payment was to have been settled when the writer wrote out his short notes of the divorce petition to Sir James Hannew. Rosenburg then made another abject apology to both ladies and their families, and begged the court to reduce his bail, as he was suffering from illness and great mental depression. Montague Williams, in sarcastic terms, protested against Rosenburg's bail being reduced. He rehearsed the prisoner's cowardly, cruel, wanton attacks on his client, and concluded by saying that he thought the atmosphere of Newgate would be most salubrious for the prisoner, and Surgeon Gibson, of that place, would give every requisite consideration in his case. The remarks produced loud laughter in court. The prisoner was then committed for trial, the bail remaining the same as before.

The Indians.

Washington, Oct. 15.—The following telegram was received by the Indian bureau to-day:

Los Pinos, Oct. 11.—To the Commissioner of Indian Affairs, Washington: All is quiet. No danger of trouble from the Indians, either near or remote, unless precipitated by evil councils and conduct of the whites, who seem determined to make trouble. Newspapers, and the very atmosphere of Colorado is full of lying rumors. The secret of all this outcry and false rumors can be found in the popular text, "The Utes must go." The White River Agency women, children and papers are safe with Mrs. Meeker. All will be sent here as soon as practicable. Some of the employes are believed to be alive. The soldiers have been reinforced. Provisions and water are plenty. These items are obtained here from runners from the White River Agency.

(Signed) STANLEY, Agent.

Galveston, Tex., Oct. 15.—A *News* San Antonio special reports parties of well armed Apaches going south from the Muscoleso Agency. All posts are notified to be in readiness to concentrate troops in case of necessity.

Tuesday's Elections.

Foster's majority over Ewing in Cuyahoga county (Cleveland) is 4,758, over all 4,197. The balance of the state ticket average 5,500 republican majority. The legislative and county ticket is elected by at least 5,000 republican majority. The total vote in the county is 80,401. The republican state committee claim twenty-three senators and sixty-seven representatives, or thirteen majority in the legislature on joint ballot. The democrats do not concede so large a majority, and the official count may be necessary to determine the exact majority in the legislature. The republican committee last night notified correspondents that Foster's majority would come down to 17,000.

Close estimates from partial returns place the republican majority in Iowa at 25,000 over all other tickets, a gain of 27,000 over 1877, and of 1,900 over 1878.

Yellow Fever Notes.

Advices from Forest City give the following condition of affairs. Two deaths occurred Tuesday evening, Miss Mark Izard and Mrs. Lattimer. Miss Izard was buried by a few young men who had the courage to remain in town. All that have died so far were females. Several men were taken sick with the disease, but have recovered. The board of health officers are very busy disinfecting and burning the bedding of those who have died. A train from Little Rock Tuesday night brought three colored nurses with disinfectants. No new cases have developed. Every store in town is closed excepting two drug stores.

I Wish Everybody to Know.

Rev. George H. Thayer, an old citizen of this vicinity, known to every one as a most influential citizen and Christian minister of the M. E. Church, just this moment stopped in our store to say: "I wish everybody to know that I consider that both myself and wife owe our lives to Shiloh's Consumption Cure." It is having a tremendous sale over our counters, and is giving perfect satisfaction in all cases of lung diseases, such as nothing else has done.

DRS. MATCHETT & FRANCE.
Bourbon, Ind., May 15, 1878.
Sold by Dreier & Bro. 4

No Deception Used.

It is strange so many people will continue to suffer day after day with dyspepsia, liver complaint, consumption, sour stomach, and general debility when they can procure at our store SHILOH'S VITALIZER, free of cost if it does not cure or relieve them. Price, 75c. Sold by Dreier & Bro. 5

D. D. WEISELL DENTIST
34 Calhoun St.

Uses a Pneumatic Mallet of his own invention, and
Makes Fine Gold Fillings a Specialty.
Inserts Silver Fillings that do not turn black.
Administers Gas and extracts teeth without pain.
Makes Artificial Teeth that restore natural expression.
And offers an experience of over twenty years as a
Guarantee that all work will be satisfactory. jul18d2tewly-wly

SHOT GUNS.

A large Assortment of breech and muzzle loading shot guns

JUST RECEIVED

And for sale very cheap at

MORGAN & BEACH'S.

Sept. 16, 1879. 9,16,2m

James Fox,

Wholesale Dealer in

Anthracite, Hocking Valley and Bituminous

COAL.

Also agent for the celebrated

Piedmont Blacksmith Coal,

the best in the world.

Western agent for Boyd, Stickney & Co.

Yard, corner Clinton and Railroad Sts.

Down town office, 77 Calhoun street.

JEROME KRIEGER,

LEADING HAIR DRESSER

OF FORT WAYNE.

Importer and Wholesale and Retail Dealer in Human Hair and Hair Goods.

Sole manufacturer of the improved Invisible or Ventilating WIGS and TOUPEES, Ladies' Ornamental Hair Work, HAIR JEWELRY, Crimpees, Marguarette Waves and Frizzettes, in Fort Wayne.

Also manufacturer of all kinds of Theatrical Wigs, Beards, Whiskers, Moustaches, etc., and all kinds of hair work in general.

A large stock of named articles always on hand to hire.

We manufacture Saratoga Waves, Marguarette Waves, and Erizettes on French gauze vegetable net and hair lace.

Saratoga Waves, all ventilating with water. Frizzes, $2 and upwards.

Marguarette Waves, $2 and upwards.

Frizzettes of naturally curly hair from $1 to $2.50.

Parties residing in any part of the country can have Wigs or Toupees made to order by taking the measure as here directed: (Inches) 1. Around the head. 2. From ear to ear. 3. From temple to temple, over the crown. 4. From forehead to nape. When measuring for Toupees, cut a pattern the size and shape of baldness, mark the crown and seam and give the measure No. 1.

To Those Who Wish to Purchase

HAIR GOODS

We would say, first inquire of any one who has transacted business with Mr. Jerome Krieger, of 114½ Calhoun street, and if the report be not favorable go elsewhere, but if favorable, and you conclude to try us, we will guarantee you the same treatment, and feel confident that we will keep your custom and win your friendship. Our long experience in this business and the liberal support given to us by the people, justify us in saying that our work and goods are superior to any in this or adjoining cities.

We promise straight-forward, honest treatment in every transaction, so that all may feel safe in dealing with us, and of obtaining *full value* for their money, no matter if a bargain is made or not, at the lowest *fixed price, principle being the foundation of the system.* All served alike, and no misrepresentations being allowed. We guarantee our prices to be as low if not lower than any hair goods establishment in the state. All our goods are marked in plain figures and sold strictly at one price.

All the latest styles and novelties in hair goods, highly recommended by different firms, can be purchased of me cheaper and better. The largest stock of hair goods in Fort Wayne can be found at

JEROME KRIEGER,
114½ Calhoun St.

Truthful advertiser and an enemy of blowing, humbugging and untruthful advertisers. Je5d1y

A. HATTERSLEY,

PLUMBER,

GAS & STEAM FITTER.

DEALER IN

GAS FIXTURES,

Main Street, East of Clinton,

FORT WAYNE, IND.

Brass Work, Iron and Lead Pipe.

LIFT AND FORCE PUMPS,

Sheet Lead, Bath Tubs, Wash Bowls, Rubber Hose, &c., &c.

Old gas fixtures regilt, bronzed and made equal to new. mal79dtf

Bird Seeds.

Mocking Bird Food,
Canary Bird Food,
Song Restorer,
Bird Gravel,
Bird Lime,
Prepared Fish Food,

—AT—

MORDHURST'S

DRUG STORE,

S. W. Cor. Calhoun & Berry Sts.,

Opposite Aveline House.

ROBERT OGDEN,

Plumber, Steam and Gas Fitter

Iron and Lead Pipe, Brass Goods

OF ALL KINDS.

125 Calhoun Street, FORT WAYNE, IND.
6-6dlawtm

YOU CAN GET

PAINE'S
AGE OF REASON
For 15 Cts.
INGERSOLL'S
"Liberty of Man, Woman and Child"
For 5 Cts.,
"MISTAKES OF MOSES"
For 5 Cts.,
"GHOSTS" For 5 Cts.,
"SKULLS" For Half a Dime.
"HELL" For a Nickel,
—AT—

Davis's News Depot

70 Calhoun Street.

9,18 tu,th,st

GOLDEN MEDICAL DISCOVERY.

By its great and thorough blood purifying properties, Dr. Pierce's Golden Medical Discovery cures all **Humors**, from the worst **Scrofula** to a common **Blotch**, **Pimple** or **Eruption**. Mercurial disease, Mineral Poisons, and their effects are eradicated and vigorous health and a sound constitution established. **Erysipelas, Salt Rheum, Fever Sores, Scaly or Rough Skin**, in short, all diseases caused by bad blood, are conquered by this powerful, purifying and invigorating medicine.

Especially has it manifested its potency in curing **Tetter, Rose Rush, Boils, Carbuncles, Sore Eyes, Scrofulous Sores and Swellings, White Swellings, Goitre or Thick Neck, and Enlarged Glands.**

If you feel dull, drowsy, debilitated, have sallow color of skin, or yellowish brown spots on face and body, frequent headache or dizziness, bad taste in mouth, internal heat or chills alternated with hot flushes, low spirits, and gloomy forebodings, irregular appetite, and tongue coated, you are suffering from **Torpid Liver**, or **"Billiousness."** In many cases of **"Liver Complaint"** only part of these symptoms are experienced. As a remedy for all such cases Dr. Pierce's Golden Medical Discovery has no equal, as it effects perfect and radical cures.

In the cure of **Bronchitis, Severe Coughs**, and the early stages of **Consumption**, it has astonished the medical faculty, and eminent physicians pronounce it the greatest medical discovery of the age. While it cures the severest coughs, it strengthens the system and **purifies the blood.** Sold by druggists.

R. V. PIERCE, M. D., proprietor World's Dispensary and Invalids' Hotel, Buffalo, N. Y.

CATARRH.

SYMPTOMS.—Frequent headache, discharge falling into throat, sometimes profuse, watery, thick mucous, purulent, offensive, etc. In others, a dryness, dry, watery, weak, or inflamed eyes, stopping up, or obstruction of the nasal passages, ringing in ears, deafness, hawking and coughing to clear the throat, ulcerations, scabs from ulcers, voice altered, nasal twang, offensive breath, impaired or total deprivation of sense of smell and taste, dizziness, mental depression, loss of appetite, indigestion, enlarged tonsils, tickling cough, etc. Only a few of these symptoms are likely to be present in any case at one time.

DR. SAGE'S CATARRH REMEDY produces radical cures of the worst cases of Catarrh, no matter of how long standing. The liquid remedy may be snuffed, or better applied by the use of Dr. PIERCE'S Douche. This is the only form of instrument yet invented with which fluid medicine can be carried HIGH UP and PERFECTLY APPLIED to all parts of the affected nasal passages, and the chambers or cavities communicating therewith, in which sores and ulcers frequently exist, and from which the catarrhal discharge generally proceeds. Its use is pleasant and easily understood, from directions accompanying each instrument. Dr. SAGE'S Catarrh Remedy cures recent attacks of **"Cold in the Head"** by a few applications. It is mild and pleasant to use, containing no strong or caustic drugs or poisons. Catarrh Remedy and Douche **sold by druggists.** R. V. PIERCE, M. D., Prop'r World's Dispensary and Invalids' Hotel, Buffalo, N. Y.

Dr. Pierce's Pleasant Purgative Pellets,

The "Little Giant" Cathartic.

No use of taking the large, repulsive, nauseous pills, composed of cheap, crude, and bulky ingredients. These pellets are **scarcely larger than mustard seeds.**

Being entirely vegetable, no particular care is required while using them. They operate without disturbance to the constitution, diet, or occupation. For **Jaundice, Headache, Constipation, Impure Blood, Pain in the Shoulders, Tightness of the Chest, Dizziness, Sour Eructations from the Stomach, Bad Taste in the Mouth, Bilious attacks, Pain in region of Kidneys, Internal Fever, Bloated feeling about Stomach, Rush of Blood to Head**, take **Dr. Pierce's Pleasant Purgative Pellets.** In explanation of the remedial power of these Purgative Pellets over so great a variety of diseases, it may be said that **their action upon the animal economy is universal, not a gland or tissue escaping their sanative impress.** Age does not impair the properties of these Pellets. They are sugar-coated and inclosed in glass bottles, their virtues being thereby preserved unimpaired for any length of time, in any climate, so that they are always fresh and reliable. This is not the case with pills put up in cheap wooden or pasteboard boxes. For all diseases where a **Laxative, Alterative** or **Purgative**, is indicated, these little pellets will give the most perfect satisfaction. **Sold by Druggists.**

R. V. PIERCE, M. D., PROP'R, World's Dispensary and Invalids' Hotel, Buffalo, N. Y.

Authorized by the Commonwealth of Ky

13th

Popular Monthly Drawing of the

Commonwealth Distribution Co.,

At Macauley's Theatre,

In the City of Louisville, on

OCTOBER 30th, 1879.

THESE DRAWINGS, AUTHORIZED BY ACT OF THE LEGISLATURE OF 1869, AND SUSTAINED BY ALL THE COURTS OF KENTUCKY *(all fraudulent adverisements of other lottery companies who claim the sole ownership of "all the grants in Kentucky," to the contrary, notwithstanding)*, OCCUR REGULARLY ON THE LAST DAY OF EVERY MONTH (SUNDAYS EXCEPTED), AND ARE SUPERVISED BY PROMINENT CITIZENS OF THE STATE.

Grand and unprecedented success of the new features.

Every ticket-holder can be his own supervisor, call out his number and see it placed in the wheel.

The management call attention to the grand opportunity presented of obtaining, for only $2, any of

THE FOLLOWING PRIZES:

1 pr......$30,000 100 prs $100 each $10,000
1 pr...... 10,000 200 prs 50 each 10,000
1 pr...... 5,000 600 prs 20 each 12,000
10 pr $1,000 each 10,000 1,000 pr 10 each 10,000
20 pr 500 each 10,000
9 prs $300 each, approximation prs...$2,700
9 prs 200 each, " " ... 1,800
9 prs 100 each, " " ... 900

1,960 prizes. $112,400

Whole Tickets, $2. Half Tickets, $1.
27 Tickets, $50. 55 Tickets, $100.

All applications for club rates should be made to the home office.

Full list of drawing published in Louisville *Courier-Journal* and New York *Herald* and mailed to all ticket-holders. For tickets and information address T. J. COMMERFORD, *Courier-Journal* Building, Louisville, Ky. 8,28

5 and 10c Counters

TO THE TRADE:—The live business men of the day are starting these counters. We are the Originators and Headquarters. We have the only two EXCLUSIVE 5 & 10c Jobbing Houses in the U. S.

Send for Catalogue and particulars.

BUTLER BROS.,
200 & 202 Randolph St., CHICAGO.
Also, 26 & 28 Chauncy St., Boston. 9,13,2m

THE DAILY SENTINEL,
20 CENTS PER MONTH

Daily Sentinel.

Circulation 4,000.

THE CITY.

Let's have a Pin-afore.

No police court this morning.

Pliny Hoagland has recovered.

J. D. Cook has returned to Toledo.

John O'Connell is again on the beat.

Pat Golden, of Chicago, is in the city.

Charlie Hill has returned from Chicago.

The market was well attended this morning.

There was an election in Ohio on Tuesday.

The Olympic is having a good run this week.

The mayor was busy signing orders yesterday.

The Fort Wayne Commandery will meet to-night.

The ice men seem to have no chance at all this year.

Work on the tax duplicate is being pushed rapidly forward.

C. L. Olds & Co., are now running a large force day and night.

Excavations for gas pipes are being made on East Jefferson street.

Hugh Hastings, jr., of the *Commercial Advertiser*, New York, is in the city.

The goods of J. W. Stouder, the defaulting assistant postmaster at Aboite, were sold to-day.

Property owners are requested to remove the leaves from the gutters by Commissioner O'Brien.

Mrs. Valetta Brandaugh, of Baltimore, the guest of Mrs. E. C. Rurode, left for her home to-day.

The rumor that Chas. McCulloch has resigned his position as president of the Hamilton Bank, in order to devote his whole attention to the water works, is unfounded.

One of our bankers informed our reporter to-day that $525,000 of Louisville water-works bonds, bearing 6 percent, sold at 95 and 97½ cents, and that an issue of Burlington, Ia., 6 percent water works bonds sold at 95 cents.

Fowler's.

BUFFALO BILL.

Young America is fairly crazed with excitement and anticipation over the advent of Buffalo Bill on Saturday night. His show will be immense, and the audience will doubtless also be immense. Seats are now on sale at Fowler's.

THE RAILROADS.

Hartshorn, a Wabash engineer, had his eyes injured by a cinder yesterday.

Roadmaster Learmonth, of the Pittsburgh, is making his regular tour of inspection.

The Grand Rapids pay car knocked the stuffing out of a hand car yesterday morning, near Avilla.

The case of the W. U. T. Co. against the Wabash Ry. was decided at Toledo, by Judge Drummond, a few days ago, as follows: "That the feature of the contract between the two companies which provides that all competing lines of telegraph shall be excluded from the railway company's right of way, was contrary to the laws and public policy of the United States and void. It was held, at the same time, that the contract made between the Western Union and the predecessor of the present railroad company was still binding on the present owners of the property, but that the first named feature of the contract being void, the consent of the railroad company was sufficient, the contract to the contrary notwithstanding.

A Mistake About Mace

Look out for some tall "l
Mason Long, the "refor
thief," from Huna, or
He has fiery
indorsement
nor.—*Gulcl*

The edi
"off his
a thie
edge
gan
in
al
th
w

a record here of which he may well feel proud.

The Lafayette *Courier*, in commenting on the above clipping, very justly says:

Mason Long is no thief, nor was he ever so accused. This is a most infamous and ungenious thrust at a good and true man. The editor of the *Press* is a gentleman in every sense, and incapable of wantonly wounding the feelings of anybody. He has been imposed upon touching the antecedents of Mason Long. When he comes to see and know him he will retract this unfounded aspersion, and since the noblest thing in life is to reach out your hand to help those who want to help themselves, he will rejoice to unite with the best sentiment in the land in upholding Mr. Long in the great reform to which he has dedicated his life.

Neither Tried Nor Found Guilty.

Robert Roche of Olde's shop, who was tried and found guilty nobody knows of what, only that according to his statement he was seventy-four years old, sends the following statement for publication:

To the Editor of the SENTINEL:

In reply to the statement in your edition of the 10th, headed "Tried and Found Guilty," I deny having been tried, but a compact of fools surrounded me during the noon hour in order to ridicule me and satisfy the personal malice of some of the gang, I think if those connected would sweep before their own doors they would have plenty to do.

ROBERT ROCHE.

Highly Important.

To the fortwain SENTINEL:

Terre Haute October 13 1879.—I see by a sercilar is pened from Wm line Esq that the honest Brethren of fort wain Has taken exception to the way the commity Has transacted the buisness of the Temple association they are Right in this and I hope they will stand firm as it is known all over the state that they are a Set of Swindlers an unworthy of the name of masons an I hope these Honest Brothren will see to it that they are expelled from all the Right and Prevalges of masonry which they Richly Deserve

P. K. McCasky there Agent at Terre Haute who was misled By them and caused to Diseave the Craft in this Plais.

P. S. Pleas send me a copy of your paper containing this Notice

P. K. McCasky
419 South 4th st.

A Card of Thanks.

To the Editor of the SENTINEL:

I desire through your paper to return my most sincere thanks for the many kindnesses received at the hands of friends on the occasion of the death of my son a short time ago.

JOHN HORNING.

HUNTINGTON HAPPENINGS.

Excitement Over the Kenower Mill Fire—Bad Blood Between Two Citizens—Circuit Court, etc, etc.

[Correspondence of the SENTINEL.]

Huntington, Ind., Oct. 14, 1879.—Never has Huntington been more excited over a case of fire than that of last Friday night. For years the mill of John Kenower has been known, and when it became known that his mill was burned, expressions of sympathy were heard from all sides, and from all classes. The fire was discovered about 10:30 p. m., and although situated near the centre of town, the fire department was unable to save the building. The main building was surrounded by dry sheds full of lumber, lumber in stacks, a stable and the office. The stable burned but the office was saved. There is no doubt but that it was a coal oil fire, and that is the generally accepted opinion. It is not known whether Mr. Kenower will rebuild or not, but it is the hope of hundreds that within a short time another building will stand on the banks of the old canal, running in the interest of John Kenower & Sons.

Between Joseph Z. Scott, a justice of the peace, and Jacob Oats, most worthy constable, trouble has been brewing for sometime, but on Saturday it brewed a little harder than usual, and Jacob cut Joseph Z. in the face, making a bad flesh wound. This will likely close the subject with them, after which it will be taken up by the grand jury.

Circuit court convened last Monday, with a larger docket than for years. The grand jury is at work and the boys are looking as modest as if they were never known to smile.

That band contest seems to worry some a great deal, but if our band had been there, there would have been more worrying by the press of other cities. We have the "boss" band in this part of the country.

A picnic occurred on one of principal streets one day last week. They met by accident, or at least it seemed so. She was so glad. She got him into a stairway, twined her loving arms around his peaceful neck, and then hugged and kissed and cried. A crowd collected across the street, and remained until the marshal happened to pass that way, when she closed the entertainment, took him up stairs to the photograph gallery, and had their pictures taken, with her sitting on his lap. The last heard from them they were buying tickets for Fort Wayne.

There is an old man living hereabouts who is making himself rather notorious in a way that old men should not go, and he had better take warning.

Our narrow gauge needs a "boom," and if it does not get a lift of some kind soon it will be past resurrecting, and no mistake.

ISRAEL NIX.

FALSE PROPHETS.

A Note of Warning From Bucyrus, O.—A Man Who Claims to be Acquainted With "Bro." Haskell, the Unreformed Reformer.

To the Editor of the SENTINEL:

Bucyrus, Ohio, Oct. 15.—I, the undersigned, desire to tell all Christian people everywhere to beware of false prophets and wolves in sheep's clothing. A man named Jonathan S. Haskell, calls himself an evangelist and claims that he is working for dying souls, while he is yet dead himself. He is not working for souls, but for money, which is his God. Do not believe him when he tells you that he has paid out more than he has received, because it is not so. I have been with him for three months, so I know what he is. I have tried to excuse him because he claims that he has only been converted two years and eight months, and before that a circus clown and theatrical man, but I have found that his [illegible] is just as wicked as any other [illegible]er's. I now ask you, for the sake [illegible] religion, to watch him closely. [illegible]o, you will find that he de[illegible]mself and the truth is not in [illegible] one who doubts my word [illegible] to find out what kind of a [illegible] can do so by writing to [illegible]ch, of the M. E. church, [illegible] minister in Warsaw. [illegible] not sufficient, I can re[illegible] of others in different [illegible]s visited. I [illegible] person, of this town, [illegible] truly, yours,

[illegible]ARLES O. OLSON.

[illegible] at Monroe.

[illegible] SENTINEL:

[illegible] Oct. 15, 1879.—Thir[illegible]

morning between 3 o'clock and daylight, the safe in the store of B. Hendricks & Son, of this place, was blowed by experts, and $300 in cash, and about $1,200 in notes taken. The crackamen entered the storeroom by the front door. No arrests have yet been made. Our town is in great excitement.

Hon. D. Heller, of Decatur, was here with his bran new gun yesterday, squirreling. Got five.

Our druggist spends most of his time hunting and sleeping.

Apples are selling at 5 cents a bushel, and cider at 8 cents a gallon.

Hendricks & Hocker have their new storeroom almost completed, and will be ready for business soon.

Politics is on a big high here. We are all for Thomas A. Hendricks for president and Hon. D. Studebaker for next congress.

V. B. S.

STATE NEWS.

Indianapolis is revelling in the luxuries of a spook show.

Greensburg will elect a new mayor on the 1st of November.

The South Bend *Register* will remove its office in a few days.

A twenty years' courtship at Greensburg ended in a wedding on Monday night.

In a row at Greencastle on Tuesday night Will Mais was terribly gashed about the head with a billiard cue.

A case of infanticide has been discovered in Nebraska, Ind. It is supposed to have been committed by poison.

Benj. Gitlinger, a farmer, living four miles north of Union City, had two horses stolen from his field on Sunday night. No clew.

Simon Goldwalthe, of Marion, was robbed of $50 while asleep in front of a hotel in Logansport on Tuesday. The thief was afterwards captured.

A son of J. B. Been of Rushville, was playing with a loaded bull dog on Monday, when the dog went off biting him in the face very severely.

On Tuesday Albert Port was buried in a gravel pit at Lafayette by a sand slide. He was rescued from his position but was found to be seriously injured.

Thomas Gabriel, of Connersville, came near dying of poison through a mistake of his wife, who gave him a teaspoonful of belladona instead of eight drops.

Miss Dincklocker, of Corydon, was dangerously wounded in the side by the accidental discharge of a pistol in the hands of Henry Long. The pistol was not loaded.

A well arranged plan for a jail delivery at Lafayette, was nipped in the bud by the sheriff, who found the tools, consisting of a saw, two jimmies and two slung shots or billies.

Fred Kean, twelve years old, at tempting to get on a moving train at Bloomington on Monday, fell under the wheels. He had both legs mangled to the hips and died shortly afterward.

George and Philip Castler, of North Indianapolis, became involved in a quarrel, during which George stabbed his brother three times in the right arm and twice in his left, causing serious injuries.

Fowler has a sensation, a regular Enoch Arden case. James Morningster after an absence of twenty years returns and finds his wife comfortably settled and married again. He says he shall not not interfere.

While Dr. J. A. Stonebraker of Hagerstown, was riding on Monday, his horse becoming frightened ran away, throwing him out of his buggy, from which he sustained injuries which it is feared will prove fatal.

Hereafter all criminal cases in the United States court will be brought in the district court instead of the circuit, as heretofore, and all cases now pending will be transferred to the district court docket, by order of Judge Gresham.

Last week Jerry Johnson, of the United States marshal's office, went down to Seymour, and in the vicinity of that place seized an illicit cigar manufactory, owned by John Glixner, jr. The stock on hand consisted of one cigar.

John Regan, a confidence man at Lafayette, who was just starting to serve a term in the penitentiary, wanted to marry Eva Bever, a pretty dining room girl of the Burnett House. She was willing and the match was prevented with great difficulty only.

The new insane asylum for women, at Indianapolis, was formally placed in charge of the commissioners of benevolent institutions Wednesday night. A large number of invited guests were present and participated in the ceremonies. Gov. Hendricks presided.

On Monday night, as Vandalia train No. 2 passed west through Teutopolis, a man and boy, sleeping on the track, were run over, and one of them so horribly mutilated that his remains could only be gathered up in a sack. They are both past recognition.

Tootes and Maybra, two colored gentlemen, were arrested last June for the alleged theft of some wheat, near Carthage. Their trial has just closed, and the judge found them guilty and passes them to Jeffersonville and privilege of remaining two and a half years.

Two important suits have been filed in the Floyd circuit court for trial at the November term. The suits are to recover the value of two life insurance policies, each for $5,000, issued in 1865 and 1866 by the Connecticut Mutual Life Insurance Company, in favor of the wife and children of Wm. Ceasar, who died suddenly on the train at Grenada, Miss., while enroute home from New Orleans last March. The company sent a man out there to investigate the case, and claim that they have evidence going to show that Ceasar committed suicide.

Another Sufferer Cured.—Discharged from the Massachusetts General Hospital as incurable, with inflammatory rheumatism in my shoulders, fingers and feet; suffered fearfully for three years; tried everything; lost all hope; Dr. Giles' Liniment Iodide Ammonia effected a complete cure.

ELLEN SMITH,
No. 72 Plane street, Fall River, Mass.

Sold by all druggists. Send for pamphlet.

Giles' Pills cure Jaundice.

DR. GILES,
120 West Broadway, N. Y.

Trial bottles 25 cents.

Chew Jackson's Best Sweet Navy Tobacco.

CLOTHING

FALL OF 1879

Has come with its demands for something warmer in the

CLOTHING LINE.

We are RECEIVING DAILY large additions from our wholesale manufactory at Utica, N. Y.

THE LARGEST AND FINEST

New Stock

—OF—

MEN'S, YOUTHS', BOYS', AND CHILDREN'S WEAR

Ever brought to Fort Wayne, from the finest Broadcloth, Diagonal and Fancy Suiting to the cheapest working suits.

OWEN, PIXLEY & CO.,

15 & 17 Court Street,

Near the Postoffice.

GEO. P. ROWELL & CO.

Newspaper Advertising Bureau.

For Ten Dollars: Four lines inserted one week in Three Hundred and Fifty Newspapers.

For 10 cents: One-hundred page Pamphlet, with Lists of Newspapers and Advertising Rates.

10 Spruce St., N. Y.

my23dsm

J. W. SCHMIDT & SON,

Merchant Tailors,

70 East Main Street

Wish to announce to their customers and the public generally that they just received a large line of imported and domestic piece goods which they put up in the latest styles. They also have a large stock of ready made clothing, all of their own make. It will pay you to see them before you buy your fall goods. Remember the place. No. 70 East Main Street. 9,16,3m

The "Little Detective." $10 Scale for $8; 15-cwt. to 25 lbs. For Family, Office or Store it is perfect. Sent for circular. SO SCALE CO., CHICAGO, ILL.

CLOAKS
MANUFACTURERS OF
JEFFRAS, SEELEY & CO
CINCINNATI.
IMPORTERS OF
MILLINERY.

THE CHEAPEST AND BEST NEWSPAPER, THE DAILY SENTINEL, ONLY 25 CENTS PER MONTH. ALL THE NEWS. HAVE YOU LOST ANYTHING? DO YOU WANT ANYTHING? ADVERTISE IN THE DAILY SENTINEL.

THE READY FAMILY SOAP MAKER:

LEWIS' PERFUMED LYE

98 Per Cent Pure.

STRONGEST AND PUREST LYE MADE.

This LYE is a FINE POWDER

And packed in cans with an ordinary slip-lid like our Baking Powder, so that any portion of contents of can may be used without spoiling balance.

12 pounds of Perfumed Hard Soap made in *twenty minutes without boiling*,—and your wash will be sweet and clean to the senses, without that nasty smell produced when using ready-made Soap or Soap made from other Lye.

One teaspoonful will soften five gallons of hard water.

LEWIS' LYE is 25 per cent. stronger than any other Lye or so-called Rock or Ball Potashes.

MANUFACTURED ONLY BY

GEO. T. LEWIS & MENZIES COMPANY,

PHILADELPHIA, PA.

ECONOMY IS WEALTH--BUY THE BEST

This cut represents the DUPLEX GRATE now used in the RADIANT HOME BASE BURNING COAL STOVES and DOUBLE HEATERS.

These are the HEAVIEST, most Substantial, Elegant and Powerful HEATERS made.

NO ESCAPE of ASH-DUST in USING this GRATE.

This Magnificent Stove is sold only by

W. E. GRIFFITH, 120 and 122 BROADWAY.

HARDWARE, CUTLERY and FIRST-CLASS TINWARE at Lowest Prices. 9,13eod-3m

THE CELEBRATED

WESTMINSTER

With double nickel Drum Section.

The Well Beloved ARGUS.

THE

SUPERIOR

COAL COOK STOVE,

And others "too numerous to mention," at

Prescott Bros. & Co.

Do Not Neglect

TO EXAMINE THE

Fall Stock

—OF—

BOOTS & SHOES

NOW OFFERED BY

W. JACOBS & SON,

No. 17 Calhoun St.

One of the largest, handsomest and cheapest stocks ever brought to the city. Give us a call.

L. O. HULL,

HOUSE AND SIGN

PAINTING,

Graining, Glazing, Kalsomining, Plain and Decorative Paper Hanging, &c.

Estimates for Work Furnished on Application

89 CALHOUN STREET.

my d22d6m

THE NEW GUN STORE!

24 West Main Street, Fort Wayne, Ind.,

Conducted by

C. H. MILLER and CHRIST. RAQUET.

Is now open, with a large new and well selected stock of Breech and Muzzle-Loading

SHOT GUNS and RIFLES,

REVOLVERS, PISTOLS, AMMUNITION and FISHING TACKLE, Etc., Etc.,

at very reasonable prices. We have the Best Brands of Powder and New York Shot over brought here and sell them as low as any other house.

NEW GUNS MADE TO ORDER.

Muzzle Loaders altered into Breech Loaders, Guns Re-Stocked and Rebored, and all kinds of repairing done on short notice by Christ. Raquet himself and all work warranted. Stencil cutting, steel stamps, seal presses, etc., etc., done neat and cheap. Locks repaired and Keys fitted. 9,20,3w

Fry's Meat Market

246 Calhoun Street,

Best Corn Beef and Pickle Pork

In the city. Give it a trial and satisfy yourself. Also,

PORK SAUSAGES

And Fresh Pork

At all times. I will sell

Meats of all Kinds

As cheap as anywhere in the city. 9,9tf

DOWN WITH HIGH PRICES.

CHICAGO SCALE Co.

149 and 151 Jefferson St., Chicago, Ill.

Two-ton wagon scales, $40; 4-ton, do., $60. All other scales at reduced prices. All Scales warranted to give satisfaction. Send for full price list. mar12dewly

$1000 REWARD is given for any case of Bleeding, Blind, Itching, or Ulcerated Piles that Pyrilla's Pile Remedy fails to cure. It gives immediate relief, cures cases of long standing in 1 week, and ordinary cases in 3 days. $1 a bottle. Sold by all druggists. J. L. MILLER, M. D., 618 Spruce Street, Phila., Pa., Sole Proprietor. CAUTION.—Beware of worthless imitations. Genuine pamphlet signed, Phila., 1879, on the wrapper. Sold by druggists everywhere.

GREIER & BRO., Agents, Fort Wayne, Ind.

Real Estate

AT

PANIC PRICES.

$5 lots in Comparet's Addition, East End, for sale. Now is the time for those who desire it to secure a cheap home.

Lots in the same neighborhood have sold and been held at from $500 to $1,000.

These now are offered at $200 each. $25 down, the balance in one, two and three years.

For particulars apply to

FISHER & TONS,

EAST BERRY STREET.

9,13,4w

ADVERTISE IN THE DAILY SENTINEL.

THE FRIEND OF ALL!

HOLLOWAY'S PILLS

These famous Pills PURIFY the BLOOD and act most powerfully, yet soothingly on the LIVER, STOMACH, KIDNEYS and BOWELS, giving TONE, ENERGY and VIGOR to the whole system. They are wonderfully efficacious in all ailments of Females, Old or Young, and as a general FAMILY MEDICINE, for the cure of most complaints they are unequaled.

IMPORTANT CAUTION.—None are genuine unless the signature of J. HAYDOCK, as agent for the United States, surrounds each box of Pills and Ointment. Boxes at 25 cents, 62 cts., and $1.00 each.

☞ There is considerable saving by taking the larger sizes. HOLLOWAY & Co., New York.

A CURE FOR ALL!

HOLLOWAY'S OINTMENT!

Possessed of this REMEDY, every Man may be his own Doctor. It may be rubbed into the system, so as to reach any internal complaint; by these means it cures sores or Ulcers in the THROAT, STOMACH, LIVER, SPINE, or other parts. It is an infallible remedy for BAD LEGS BAD BREASTS, Contracted or Stiff Joints, GOUT, RHEUMATISM, and all Skin Diseases.

IMPORTANT CAUTION.—None are genuine unless the signature of J. HAYDOCK, as agent for the United States, surrounds each box of Pills and Ointment. Boxes at 25 cents, 62 cts., and $1 each.

☞ There is considerable saving by taking the larger sizes. HOLLOWAY & Co., New York.

Sept. 17, 1878.—dwly

COMMISSIONER'S SALE.

By virtue of an order of the Allen civil circuit court of Allen county, Ind., made at its September term of 1879, in an action wherein Catherine Coil is plaintiff and John J. Coil et al., are defendants, I will on

Wednesday, October 29th, 1879,

at the office of Sinclair & Hanna, No. 44 Calhoun street, city of Fort Wayne, Ind., offer for sale at private sale the following described real estate situate in said county of Allen and described as follows, to-wit:

Lot numbered forty-five (45) in Nimdes second addition to the city of Fort Wayne, Allen county, Ind., according to the recorded plat thereof.

Terms of sale: Four hundred ($400) dollars cash in hand; the balance in two equal installments to be paid in nine and twelve months from the date of sale, deferred payments to be evidenced by promissory notes drawing six percent interest from date. And upon failure to sell said real estate or any part thereof on said day, I will continue from day to day thereafter to offer the same for sale at private sale at said office upon same terms until I sell the same.

HENRY C. HANNA, jr.,
Commissioner Allen Civil Circuit Court.
Samuel E. Sinclair, attorney. dtw

NOTICE.

State of Indiana, Allen county, ss.

Superior Court of Allen County. September term, 1879.

Catherine E. Miller vs. George W. Miller. } Petition for Divorce.

It appearing to the satisfaction of the clerk of said court, by the affidavit of a disinterested person, that said defendant George W. Miller, is a non-resident of the state of Indiana, and that a cause of action exists against said defendant in favor of said plaintiff.

Notice is therefore hereby given said non-resident defendant of the filing and pendency of said complaint, and that unless he appear before the judge of said court on the 24th day of November, 1879, and answer or demur thereto, the same will be heard and determined in his absence.

Attest: MARTIN V. B. SPENCER, Clerk.
By WILLIS D. MAIER, Deputy.
Sinclair & Hanna, attorneys for petitioner.
Oct. 1, 1879. daw

NOTICE.

State of Indiana, Allen County, ss:

Superior Court of Allen county, September term, 1879.

Clarissa E. Miller vs. Henry S. Miller. } Petition for Divorce

It appearing to the satisfaction of the clerk of said court, by the affidavit of a disinterested person, that said defendant Henry S. Miller is a non-resident of the state of Indiana, and that a cause of action exists against said defendant in favor of said plaintiff.

Notice is therefore hereby given said non-resident defendant of the filing and pendency of said complaint, and that unless he appear before the judge of said court on the 24th day of November, 1879, and answer or demur thereto, the same will be heard and determined in his absence.

Attest: MARTIN V. B. SPENCER, Clerk.
WILLIS D. MAIER, Deputy.
Robert Stratton, attorney for petitioner.
Oct. 1, 1879.—daw

NOTICE.

State of Indiana, Allen county, ss.

Allen Circuit Court, September term, 1879.

Rachel Ayers vs. Robert Ayers. } Petition for divorce.

It appearing to the satisfaction of said court, by the affidavit of a disinterested person, that said defendant Robert Ayers, is a non-resident of the state of Indiana, and that a cause of action exists against said defendant in favor of said plaintiff. By order of said court, notice is therefore hereby given said non-resident defendant of the filing and pendency of said complaint, and that unless he appear before the judge of said court on the 8th day of December, 1879, and answer or demur thereto, the same will be heard and determined in his absence. Attest:

MARTIN V. B. SPENCER, Clerk.
Charles A. Hays, attorney for petitioner.
Oct. 9, 1879.—daw3w

GRAY'S SPECIFIC REMEDY.

TRADE MARK. THE GREAT TRADE MARK

English Remedy. An unfailing cure for Seminal Weakness, Spermatorrhea, Impotency, and all Diseases that follow, as a sequence of Self-Abuse; as Loss of Memory, Universal Lassitude, Pain in the Back, Dimness of Vision, Premature Old Age, and many other diseases that lead to Insanity or Consumption and a Premature Grave.

Before Taking. After Taking.

☞ Full particulars in our pamphlet, which we desire to send free by mail to every one. ☞ The Specific Medicine is sold by all druggists at $1 per package, or six packages for $5, or will be sent free by mail on receipt of the money by addressing

THE GRAY MEDICINE CO.,
No. 3 Mechanics' Block, DETROIT, MICH.

☞ Sold in Fort Wayne by all druggists. Myers Bros. & Co., Wholesale Agents. May16dwly

STAMMERING AND STUTTERING CURED OR NO PAY.

DR. JAMES, Lock Inventor, 204 WASHINGTON ST., Cor. Franklin, CHICAGO, ILL.

Daily Sentinel.

Circulation 4,000.

THE CITY.

Let's have a Pin–afore.

No police court this morning.

Pliny Hoagland has recovered.

J. D. Cook has returned to Toledo.

John O'Connell is again on the beat.

Pat Golden, of Chicago, is in the city.

Charlie Hill has returned from Chicago.

The market was well attended this morning.

There was an election in Ohio on Tuesday.

The Olympic is having a good run this week.

The mayor was busy signing orders yesterday.

The Fort Wayne Commandery will meet to-night.

The ice men seem to have no chance at all this year.

Work on the tax duplicate is being pushed rapidly forward.

C. L. Olds & Co., are now running a large force day and night.

Excavations for gas pipes are being made on East Jefferson street.

Hugh Hastings, jr., of the *Commercial Advertiser*, New York, is in the city.

The goods of J. W. Stouder, the defaulting assistant postmaster at Aboite, were sold to-day.

Property owners are requested to remove the leaves from the gutters by Commissioner O'Brien.

Mrs. Valetta Brandaugh, of Baltimore, the guest of Mrs. E. C. Rurode, left for her home to-day.

The rumor that Chas. McCulloch has resigned his position as president of the Hamilton Bank, in order to devote his whole attention to the water works, is unfounded.

One of our bankers informed our reporter to-day that $525,000 of Louisville water works bonds, bearing 6 percent, sold at 95 and 97½ cents, and that an issue of Burlington, Ia., 6 percent water works bonds sold at 95 cents.

Fowler's.

BUFFALO BILL.

Young America is fairly crazed with excitement and anticipation over the advent of Buffalo Bill on Saturday night. His show will be immense, and the audience will doubtless also be immense. Seats are now on sale at Fowler's.

THE RAILROADS.

Hartshorn, a Wabash engineer, had his eyes injured by a cinder yesterday.

Roadmaster Learmonth, of the Pittsburgh, is making his regular tour of inspection.

The Grand Rapids pay car knocked the stuffing out of a hand car yesterday morning, near Avilla.

The case of the W. U. T. Co. against the Wabash Ry. was decided at Toledo, by Judge Drummond, a few days ago, as follows: "That the feature of the contract between the two companies which provides that all competing lines of telegraph shall be excluded from the railway company's right of way, was contrary to the laws and public policy of the United States and void. It was held, at the same time, that the contract made between the Western Union and the predecessor of the present railroad company was still binding on the present owners of the property, but that the first named feature of the contract being void, the consent of the railroad company was sufficient, the contract to the contrary notwithstanding.

A Mistake About Mac[illegible]

Look out for some tall "[illegible] Mason Long, the "refo[illegible] thief," from Indiana, a[illegible] He is as fiery [illegible] indorsement [illegible] nor.—*Gazet*[illegible]

The edi[illegible] "off his [illegible] a thie[illegible] edge [illegible] gar[illegible] in [illegible] th[illegible]

a record here of which he may well feel proud.

The Lafayette *Courier*, in commenting on the above clipping, very justly says:

Mason Long is no thief, nor was he ever so accused. This is a most infamous and ungracious thrust at a good and true man. The editor of the *Press* is a gentleman in every sense, and incapable of wantonly wounding the feelings of anybody. He has been imposed upon touching the antecedents of Mason Long. When he comes to see and know him he will retract this unfounded aspersion, and since the noblest thing in life is to reach out your hand to help those who want to help themselves, he will rejoice to unite with the best sentiment in the land in upholding Mr. Long in the great reform to which he has dedicated his life.

Neither Tried Nor Found Guilty.

Robert Roche of Olds's shop, who was tried and found guilty nobody knows of what, only that according to his statement he was seventy-four years old, sends the following statement for publication:

To the Editor of the SENTINEL:

In reply to the statement in your edition of the 10th, headed "Tried and Found Guilty," I deny having been tried, but a compact of fools surrounded me during the noon hour in order to ridicule me and satisfy the personal malice of some of the gang. I think if those connected would sweep before their own doors they would have plenty to do.

ROBERT ROCHE.

Highly Important.

To the fortwain SENTINEL:

Terre Haute October 13 1879.—I see by a sercilar is pened from Wm line Esq that the honest Brethren of fort wain Has taken excption to the way the commity Has transacted the buisness of the Temple association they are Right in this and I hope they will stand firm as it is known all over the state that they are a Set of Swindlers an unworthy of the name of masons an I hope these Honest Brothren will see to it that they are expelled from all the Right and Prevalegs of masonry which they Richly Deserve

P. K. McCasky there Agent at Terre Haute who was misled By them and caused to Diseave the Craft in this Plais.

P. S. Pleas send me a copy of your paper containing this Notice

P. K. McCasky
419 South 4th st.

A Card of Thanks.

To the Editor of the SENTINEL:

I desire through your paper to return my most sincere thanks for the many kindnesses received at the hands of friends on the ocension of the death of my son a short time ago. JOHN HORNING.

HUNTINGTON HAPPENINGS.

Excitement Over the Kenower Mill Fire—Bad Blood Between Two Citizens—Circuit Court, etc, etc.

[Correspondence of the SENTINEL.]

Huntington, Ind., Oct. 14, 1879.—Never has Huntington been more excited over a case of fire than that of last Friday night. For years the mill of John Kenower has been known, and when it became known that his mill was burned, expressions of sympathy were heard from all sides, and from all classes. The fire was discovered about 10:30 p. m., and although situated near the centre of town, the fire department was unable to save the building. The main building was surrounded by dry sheds full of lumber, lumber in stacks, a stable and the office. The stable burned but the office was saved. There is no doubt but that it was a coal oil fire, and that is the generally accepted opinion. It is not known whether Mr. Kenower will rebuild or not, but it is the hope of hundreds that within a short time another building will stand on she banks of the old canal, running in the interest of John Kenower & Sons.

Between Joseph Z. Scott, a justice of the peace, and Jacob Oats, most worthy constable, trouble has been brewing for sometime, but on Saturday it brewed a little harder than usual, and Jacob cut Joseph Z. in the face, making a bad flesh wound. This will likely close the subject with them, after which it will be taken up by the grand jury.

Circuit court convened last Monday, with a larger docket than for years. The grand jury is at work and the boys are looking as modest as if they were never known to smile.

That band contest seems to worry some a great deal, but if our band had been there, there would have been more worrying by the press of other cities. We have the "boss" band in this part of the country.

A picnic occurred on one of principal streets one day last week. They met by accident, or at least it seemed so. She was so glad. She got him into a stairway, twined her loving arms around his peaceful neck, and then hugged and kissed and cried. A crowd collected across the street, and remained until the marshal happened to pass that way, when she closed the entertainment, took him up stairs to the photograph gallery, and had their pictures taken, with her sitting on his lap. The last heard from them they were buying tickets for Fort Wayne.

There is an old man living hereabouts who is making himself rather notorious in a way that old men should not go, and he had better take warning.

Our narrow gauge needs a "boom," and if it does not get a lift of some kind soon it will be past resurrecting, and no mistake.

ISRAEL NIX.

FALSE PROPHETS.

A Note of Warning From Bucyrus, O.—A Man Who Claims to be Acquainted With "Bro." Haskell, the Unreformed Reformer.

To the Editor of the SENTINEL:

Bucyrus, Ohio, Oct. 15.—I, the undersigned, desire to tell all Christian people everywhere to beware of false prophets and wolves in sheep's clothing. A man named Jonathan S. Haskell, calls himself an evangelist and claims that he is working for dying souls, while he is yet dead himself. He is not working for souls, but for money, which is his God. Do not believe him when he tells you that he has paid out more than he has received, because it is not so. I have been with him for three months, so I know what he is. I have tried to excuse him because he claims that he has only been converted two years and eight months, and before that a circus clown and theatrical man, but I have found that his [illegible] is just as wicked as any other [illegible]r's. I now ask you, for the sake [illegible] religion, to watch him closely. [illegible]o, you will find that he deceives himself and the truth is not in him. Anyone who doubts my word [illegible] to find out what kind of a [illegible] can do so by writing to [illegible]ch, of the M. E. church, [illegible] minister in Warsaw. [illegible] not sufficient. I can re[illegible] of others in different [illegible]s visited. I also re[illegible]rson, of this town.

Very truly, yours,
CHARLES O. OLSON.

[illegible]at Monroe.

[illegible] SENTINEL:

[illegible]ct. 15, 1879.—This morning between 3 o'clock and daylight, the safe in the store of B. Hendricks & Son, of this place, was blowed by experts, and $300 in cash, and about $1,200 in notes taken. The cracksmen entered the storeroom by the front door. No arrests have yet been made. Our town is in great excitement.

Hon. D. Heller, of Decatur, was here with his bran new gun yesterday, squirreling. Got five.

Our druggist spends most of his time hunting and sleeping.

Apples are selling at 5 cents a bushel, and cider at 8 cents a gallon.

Hendricks & Hocker have their new storeroom almost completed, and will be ready for business soon.

Politics is on a big high here. We are all for Thomas A. Hendricks for president and Hon. D. Studebaker for next congress. V. B. S.

STATE NEWS.

Indianapolis is revelling in the luxuries of a spook show.

Greensburg will elect a new mayor on the 1st of November.

The South Bend *Register* will remove its office in a few days.

A twenty years' courtship at Greensburg ended in a wedding on Monday night.

In a row at Greencastle on Tuesday night Will Mais was terribly gashed about the head with a billiard cue.

A case of infanticide has been discovered in Nebraska, Ind. It is supposed to have been committed by poison.

Benj. Gitlinger, a farmer, living four miles north of Union City, had two horses stolen from his field on Sunday night. No clew.

Simon Goldwaithe, of Marion, was robbed of $50 while asleep in front of a hotel in Logansport on Tuesday. The thief was afterwards captured.

A son of J. B. Reen of Rushville, was playing with a loaded bull dog on Monday, when the dog went off biting him in the face very severely.

On Tuesday Albert Port was buried in a gravel pit at Lafayette by a sand slide. He was rescued from his position but was found to be seriously injured.

Thomas Gabriel, of Connersville, came near dying of poison through a mistake of his wife, who gave him a teaspoonful of belladona instead of eight drops.

Miss Dincklocker, of Corydon, was dangerously wounded in the side by the accidental discharge of a pistol in the hands of Henry Long. The pistol was not loaded.

A well arranged plan for a jail delivery at Lafayette, was nipped in the bud by the sheriff, who found the tools, consisting of a saw, two jimmies and two slung shots or billies.

Fred Kean, twelve years old, at tempting to get on a moving train at Bloomington on Monday, fell under the wheels. He had both legs mangled to the hips and died shortly afterward.

George and Philip Castler, of North Indianapolis, became involved in a quarrel, during which George stabbed his brother three times in the right arm and twice in his left, causing serious injuries.

Fowler has a sensation, a regular Enoch Arden case. James Morningster after an absence of twenty years returns and finds his wife comfortably settled and married again. He says he shall not not interfere.

While Dr. J. A. Stonebraker of Hagerstown, was riding on Monday, his horse becoming frightened ran away, throwing him out of his buggy, from which he sustained injuries which it is feared will prove fatal.

Hereafter all criminal cases in the United States court will be brought in the district court instead of the circuit, as heretofore, and all cases now pending will be transferred to the district court docket, by order of Judge Gresham.

Last week Jerry Johnson, of the United States marshal's office, went down to Seymour, and in the vicinity of that place seized an illicit cigar manufactory, owned by John Glixner, jr. The stock on hand consisted of one cigar.

John Regan, a confidence man at Lafayette, who was just starting to serve a term in the penitentiary, wanted to marry Eva Bever, a pretty dining room girl of the Burnett House. She was willing and the match was prevented with great difficulty only.

The new insane asylum for women, at Indianapolis, was formally placed in charge of the commissioners of benevolent institutions Wednesday night. A large number of invited guests were present and participated in the ceremonies. Gov. Hendricks presided.

On Monday night, as Vandalia train No. 2 passed west through Teutopolis, a man and boy, sleeping on the track, were run over, and one of them so horribly mutilated that his remains could only be gathered up in a sack. They are both past recognition.

Tootes and Maybra, two colored gentlemen, were arrested last June for the alleged theft of some wheat, near Carthage. Their trial has just closed, and the judge found them guilty and passes them to Jeffersonville and privilege of remaining two and a half years.

Two important suits have been filed in the Floyd circuit court for trial at the November term. The suits are to recover the value of two life insurance policies, each for $5,000, issued in 1865 and 1866 by the Connecticut Mutual Life Insurance Company, in favor of the wife and children of Wm. Ceasar, who died suddenly on the train at Grenada, Miss., while en route home from New Orleans last March. The company sent a man out there to investigate the case, and claim that they have evidence going to show that Ceasar committed suicide.

Another Sufferer Cured.—Discharged from the Massachusetts General Hospital as incurable, with inflammatory rheumatism in my shoulders, fingers and feet; suffered fearfully for three years; tried everything; lost all hope; Dr. Giles' Liniment Iodide Ammonia effected a complete cure.

ELLEN SMITH,
No. 72 Plane street, Fall River, Mass.

Sold by all druggists. Send for pamphlet.

Giles' Pills cure Jaundice.

DR. GILES,
120 West Broadway, N. Y.

Trial bottles 25 cents.

Chew Jackson's Best Sweet Navy Tobacco.

CLOTHING

FALL OF 1879

Has come with its demands for something warmer in the

CLOTHING LINE.

We are RECEIVING DAILY large additions from our wholesale manufactory at Utica, N. Y.

THE LARGEST AND FINEST

New Stock

—OF—

MEN'S, YOUTHS', BOYS', AND CHILDREN'S WEAR

Ever brought to Fort Wayne, from the finest Broadcloth, Diagonal and Fancy Suiting to the cheapest working suits.

OWEN, PIXLEY & CO.,

15 & 17 Court Street,

Near the Postoffice.

GEO. P. ROWELL & CO.

Newspaper Advertising Bureau.

For Ten Dollars: Four lines inserted one week in Three Hundred and Fifty Newspapers.

For 10 cents: One hundred page Pamphlet, with Lists of Newspapers and Advertising Rates.

10 Spruce St., N. Y.

my23d5m

J. W. SCHMIDT & SON,

Merchant Tailors,

70 East Main Street

Wish to announce to their costumers and the public generally that they just received a large line of imported and domestic piece goods which they put up in the latest styles. They also have a large stock of ready made clothing, all of their own make. It will pay you to see them before you buy your fall goods. Remember the place. No. 70 East Main Street. 9,15,3m

The "Little Detective." $10 Scale for $8; 14 cwt. to 25 lbs. For Family, Office or Store. Warranted to be perfect. Send for circular. HOWARD SCALE CO., CHICAGO, ILL.

CLOAKS

JEFFRAS, SEELEY & CO

CINCINNATI.

MILLINERY.

THE CHEAPEST AND BEST NEWSPAPER,
THE DAILY SENTINEL,
ONLY
25 CENTS PER MONTH.
ALL THE NEWS.

HAVE YOU LOST ANYTHING?
DO YOU WANT ANYTHING?
ADVERTISE
IN THE
DAILY SENTINEL.

THE READY FAMILY SOAP MAKER:

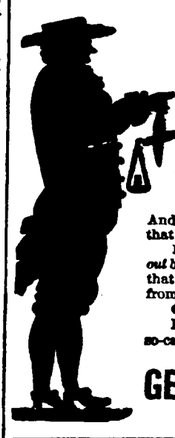

LEWIS' PERFUMED LYE

98 Per Cent Pure.

STRONGEST AND PUREST LYE MADE.

This LYE is a FINE POWDER

And packed in cans with an ordinary slip-lid like our Baking Powder, so that any portion of contents of can may be used without spoiling balance.

12 pounds of Perfumed Hard Soap made in *twenty minutes without boiling*,—and your wash will be sweet and clean to the senses, without that nasty smell produced when using ready-made Soap or Soap made from other Lye.

One teaspoonful will soften five gallons of hard water.

LEWIS' LYE is 28 per cent. stronger than any other Lye or so-called Rock or Ball Potashes.

MANUFACTURED ONLY BY

GEO. T. LEWIS & MENZIES COMPANY,

PHILADELPHIA, PA.

ECONOMY IS WEALTH--BUY THE BEST

This cut represents the DUPLEX GRATE now used in the RADIANT HOME BASE BURNING COAL STOVES and DOUBLE HEATERS.

These are the HEAVIEST, most Substantial, Elegant and Powerful HEATERS made.

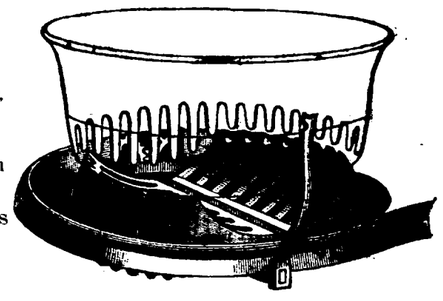

NO ESCAPE of ASH-DUST in USING this GRATE.

This Magnificent Stove is sold only by

W. E. GRIFFITH, 120 and 122 BROADWAY.

HARDWARE, CUTLERY and FIRST-CLASS TINWARE at Lowest Prices.

9,13eod-3m

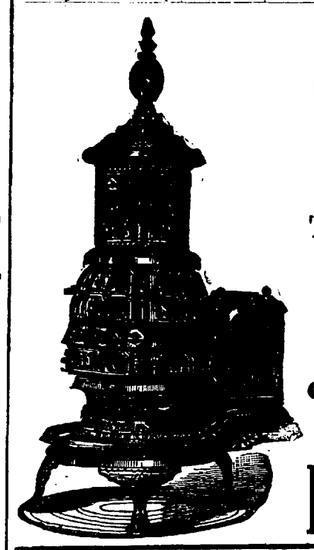

THE CELEBRATED

WESTMINSTER

With double nickel Drum Section.

The Well Beloved ARGUS.

THE

SUPERIOR

COAL COOK STOVE,

And others "too numerous to mention," at

Prescott Bros. & Co.

Do Not Neglect

TO EXAMINE THE

Fall Stock

—OF—

BOOTS & SHOES

NOW OFFERED BY

W. JACOBS & SON,

No. 17 Calhoun St.

One of the largest, handsomest and cheapest stocks ever brought to the city. Give us a call.

Fry's Meat Market

246 Calhoun Street.

Best Corn Beef and Pickle Pork

In the city. Give it a trial and satisfy yourself. Also,

PORK SAUSAGES

And Fresh Pork

At all times. I will sell

Meats of all Kinds

As cheap as anywhere in the city. 9,9tf

DOWN WITH HIGH PRICES.

CHICAGO SCALE Co.

149 and 151 Jefferson St., Chicago, Ill.

Two-ton wagon scales, $40; 4-ton, do., $60. All other scales at reduced prices. All Scales warranted to give satisfaction. Send for full price list. ma12d&wly

$1000 REWARD for any case of Bleeding, Blind, Itching, or Ulcerated Piles that Dr. Bing's Pile Remedy fails to cure. It gives immediate relief, cures cases of long standing in 1 week, and ordinary cases in 3 days. $1 a bottle. Sold by all druggists. J. P. MILLER, M. D., 216 Spruce Street, Phila., Pa., Sole Proprietor. CAUTION—Wrapper on bottle yellow printed in black, fac-simile of signature, Phila., 1879, on the front engraving.

GREER & BRO., Agents, Fort Wayne, Ind.

THE FRIEND OF ALL!

HOLLOWAY'S PILLS

These famous Pills PURIFY the BLOOD and act most powerfully, yet soothingly on the LIVER, STOMACH, KIDNEYS and BOWELS, giving TONE, ENERGY, and VIGOR to the whole system. They are wonderfully efficacious in all ailments of Females, Old or Young, and as a general FAMILY MEDICINE, for the cure of most complaints they are unequaled.

IMPORTANT CAUTION.—None are genuine unless the signature of J. HAYDOCK, as agent for the United States, surrounds each box of Pills and Ointment. Boxes at 25 cents, 62 cts., and $1.00 each.

There is considerable saving by taking the larger sizes. HOLLOWAY & Co., New York.

A CURE FOR ALL!

HOLLOWAY'S OINTMENT!

Possessed of this REMEDY, every Man may be his own Doctor. It may be rubbed into the system, so as to reach any internal complaint; by these means it cures sores or Ulcers in the THROAT, STOMACH, LIVER, SPINE, or other parts. It is an infallible remedy for BAD LEGS BAD BREASTS. Contracted or Stiff Joints, GOUT, RHEUMATISM, and all Skin Diseases.

IMPORTANT CAUTION.—None are genuine unless the signature of J. HAYDOCK, as agent for the United States, surrounds each box of Pills and Ointment. Boxes at 25 cents, 62 cts., and $1 each.

There is considerable saving by taking the larger sizes. HOLLOWAY & Co., Sept. 17, 1878.—dwly New York.

COMMISSIONER'S SALE.

By virtue of an order of the Allen civil circuit court of Allen county, Ind, made at its September term of 1879, in an action wherein Catherine Cull is plaintiff and John J. Cull et al., are defendants, I will on

Wednesday, October 29th, 1879,

at the office of Sinclair & Hanna, No. 44 Calhoun street, city of Fort Wayne, Ind., offer for sale at private sale the following described real estate situate in said county of Allen and described as follows, to-wit:

Lot numbered forty-five (45) in Nindes second addition to the city of Fort Wayne, Allen county, Ind., according to the recorded plat thereof.

Terms of sale: Four hundred ($400) dollars cash in hand, the balance in two equal installments to be paid in nine and twelve months from the date of sale, deferred payments to be evidenced by promissary notes drawing six percent interest from date. And upon failure to sell said real estate or any part thereof on said day, I will continue from day to day thereafter to offer the same for sale at private sale at said office upon same terms until I sell the same.

HENRY C. HANNA, jr.,
Commissioner Allen Civil Circuit Court.
Samuel E. Sinclair, attorney. dtw

NOTICE.

State of Indiana, Allen county, ss.

Superior Court of Allen County, September term, 1879.

Catherine E. Miller vs. George W. Miller. } Petition for Divorce.

It appearing to the satisfaction of the clerk of said court, by the affidavit of a disinterested person, that said defendant George W. Miller, is a non-resident of the state of Indiana, and that a cause of action exists against said defendant in favor of said plaintiff.

Notice is therefore hereby given said non-resident defendant of the filing and pendency of said complaint, and that unless he appear before the judge of said court on the 24th day of November, 1879, and answer or demur thereto, the same will be heard and determined in his absence.

Attest: MARTIN V. B. SPENCER, Clerk.
By WILLIS D. MAIER, Deputy.
Sinclair & Hanna, attorneys for petitioner.
Oct. 1, 1879. daw

NOTICE.

State of Indiana, Allen County, ss:
Superior Court of Allen county, September term, 1879.

Clarissa E. Miller vs. Henry S. Miller. } Petition for Divorce

It appearing to the satisfaction of the clerk of said court, by the affidavit of a disinterested person, that said defendant Henry S. Miller is a non-resident of the state of Indiana, and that a cause of action exists against said defendant in favor of said plaintiff.

Notice is therefore hereby given said non-resident defendant of the filing and pendency of said complaint, and that unless he appear before the judge of said court on the 24th day of November, 1879, and answer or demur thereto, the same will be heard and determined in his absence.

Attest:
MARTIN V. B. SPENCER, Clerk.
WILLIS D. MAIER, Deputy.
Robert Stratton, attorney for petitioner.
Oct. 1, 1879.—daw

NOTICE.

State of Indiana, Allen county, ss.

Allen Circuit Court, September term, 1879.

Rachel Ayers vs. Robert Ayers. } Petition for divorce.

It appearing to the satisfaction of said court, by the affidavit of a disinterested person, that said defendant Robert Ayers, is a non-resident of the state of Indiana, and that a cause of action exists against said defendant in favor of said plaintiff. By order of said court, notice is therefore hereby given said non-resident defendant of the filing and pendency of said complaint, and that unless he appear before the judge of said court on the 8th day of December, 1879, and answer or demur thereto, the same will be heard and determined in his absence. Attest:

MARTIN V. B. SPENCER, Clerk.
Charles A. Hays, attorney for petitioner.
Oct. 9, 1879.—daw3w

L. O. HULL,

HOUSE AND SIGN

PAINTING,

Graining, Glazing, Kalsomining, Plain and Decorative Paper Hanging, &c.

Estimates for Work Furnished on Application

89 CALHOUN STREET.

my d27d6m

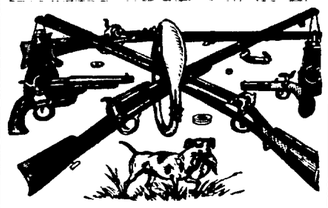

THE NEW GUN STORE!

24 *West Main Street, Fort Wayne, Ind.*,

Conducted by

C. H. MILLER AND CHRIST. RAQUET.

Is now open, with a large new and well selected stock of Breech and Muzzle Loading

SHOT GUNS and RIFLES,

REVOLVERS, PISTOLS,

AMMUNITION and

FISHING TACKLE, Etc., Etc.,

at very reasonable prices. We have the Best Brands of Powder and New York Shot ever brought here and sell them as low as any other house.

NEW GUNS MADE TO ORDER.

Muzzle Loaders altered into Breech Loaders, Guns Re-Stocked and Rebored, and all kinds of repairing done on short notice by Christ. Raquet himself and all work warranted. Stencil cutting, steel stamps, seal presses, etc., etc., done neat and cheap. Locks repaired and keys fitted. 9,29,2w

Real Estate

AT

PANIC PRICES.

35 lots in Comparet's Addition, East End, for sale. Now is the time for those who desire it to secure a cheap home.

Lots in the same neighborhood have sold and been held at from $500 to $1,000.

These now are offered at $200 each. $25 down, the balance in one, two and three years.

For particulars apply to

FISHER & TONS,

EAST BERRY STREET.

9,13,4w

ADVERTISE IN
THE DAILY SENTINEL

GRAY'S SPECIFIC REMEDY.

TRADE MARK. THE GREAT English Remedy, An unfailing cure for Seminal Weakness, Spermatorrhea, Impotency, and all Diseases that follow, as a sequence of Self-Abuse; as Loss of Memory, Universal Lassitude, Pain in the Back, Before Taking After Taking. Dimness of Vision, Premature Old Age, and many other diseases that lead to Insanity or Consumption and a Premature Grave.

Full particulars in our pamphlet, which we desire to send free by mail to every one. The Specific Medicine is sold by all druggists at $1 per package, or six packages for $5, or will be sent free by mail on receipt of the money by addressing

THE GRAY MEDICINE CO.,
No. 3 Mechanics' Block, DETROIT, MICH.

Sold in Fort Wayne by all druggists. MEYER BROS. & CO., Wholesale Agents. May16dawlr

STAMMERING AND STUTTERING CURED OR NO PAY.

Dr. JAMES, Lock Mountain, 204 WASHINGTON ST., Cor. Franklin, CHICAGO, Illinois, for the treatment of Stammering or Stuttering. Immediate relief guaranteed. Cures in from one to three weeks. Perfectly harmless. Cures guaranteed. Pamphlet free. Consultation free. Office hours, 9 to 12 a. m., 2 to 5 p. m., 7 to 8 p. m. Sundays, 10 to 12. Dr. James is the only Stammering Doctor known to the public who has made the treatment of Stammering and Stuttering his exclusive business for the last twenty years. Testimonials from the best people in the country. Pamphlet-Book, 100 pages, sent free on receipt of stamp. Pamphlet-Book, 100 pages, sent free on receipt of stamp. Warning: the most delicate attention called to the treatment of Stammering and Stuttering, which tells you all about these diseases, the best method of treatment, and the only Stammering Cure Home for patients. A book for the million—Marriage Guide

Root & Company

We beg leave to announce that we have now in stock the most elegant line of

Fall Dress Goods

That we have ever before displayed. Our NOVELTIES are now in design and colorings and are simply exquisite. Some of the new effects this season are more beautiful than any that have been before produced.
Besides an unusually fine variety of

COLORED SILKS,

In all the desirable shades, we have a line of elegant

Colored Brocades

For Polonaises, etc., the like of which have never before appeared in this market.

PLAIN BLACK SILKS

In all the best known foreign and domestic brands. In this line we have several special bargains, among which will be found heavy Gros Grain Silk

Eighteen inches wide - - - - - 75c
Nineteen inches wide - - - - - 90c
Twenty inches wide - - - - - $1 00
Most excellent goods for the money.

We make a specialty of all kinds of

TRIMMINGS

Consisting in part of all the fashionable shades of
Plain, Stripe and Fancy Velvets, Black and Colored Silks and Satins, Pekin Satin Stripes and Satin Moire Stripes, Etc., Etc.
We have some new, elegant and tasteful goods in this line not to be found elsewhere.

Our stock of Black and Colored

FRINGES

Will be found unusually large and exceedingly elegant.

"Button, Button, Who's Got the Button?"

Is no longer an open question. Every one now knows that Root & Company have always got THE particular button that any one may want, especially if it be rare and elegant. Our assortment is really almost without limit.

New Garments in Black and Colors

In all the fashionable shapes.

ROOT & COMPANY,

Calhoun Street.

Daily Sentinel.

Circulation 4,000.

THE CITY.

The street sprinklers are still on duty.

The market collections this morning were $5.

Commissioner Goeglein is in the city to-day.

Orff shipped four cars of wheat and flour to-day.

Commissioner Turner is expected home to-morrow.

J. Pierr's grand millinery opening takes place to-day.

New corn, in small quantities, is coming into town.

Col. Pettit, the Indian mustang man, was in the city to-day.

Dr. Brinkerhoff, of Upper Sandusky, is at the Mayer House.

Charlie Nash, of Detroit, struck Fort Wayne last night.

The baby mine ball business is about played out in Fort Wayne.

There was a very important clinic at the City Hospital this afternoon.

One of Smick's grave protectors came in over the Jackson this morning.

J. S. Finkenbiner, formerly agent of the Singer Machine Company, is in the city to-day.

Taylor Brothers' safe in the Aveline House block was to-day removed to Evans, McDonald & Co.'s store.

Billy Stewart, after a prolonged absence of many months, has returned to the city fresh and blooming.

Peter Kintz, of this city, and Miss Callie Pierson, of St. Joseph township, were married to day at St. John's Lutheran Church.

S. Howell, of Lafayette, left on Wednesday morning on a tour of inspection over the Eel River division of the Wabash road.

David Lowry and Mrs. Ruth Thearse are at Logansport at the Windsor House, where they are registered as man and wife.

Dr. Knapp and Mack Brackenridge did not shoot off their tie last night. Dock has gone into the woods to-day to practice on squirrels.

The men to take charge of the pipe-laying for water works are here, and the pipe is on the way. As soon as it arrives pipe-laying will begin.

The citizens should keep the gutters clear of dead leaves, etc., as the first heavy rain will wash them into the sewers and choke up the sand pits.

A fractious truck team managed to scatter the hacks and other vehicles in front of the court house this morning.

Harry Mensch is on the war path. Some sneak thief stole his choice selection of flowers last night, probably to revenge the Ohio election. Harry's mad.

The county commissioners will meet on Monday next, when they will receive the annual statement and make a settlement with the township trustees on the school fund.

The new carbolized hose was reeled to-day. Nineteen sections, weighing 67 pounds each, and aggregating 1,280 pounds, are now ready for use. The hose will undoubtedly give eminent satisfaction.

The Christian Church social has been announced to take place at the residence of C. M. Barton, No. 304 West Washington street, this evening. This is a mistake, as the social will not be held till to-morrow evening.

Capt. Kingman, of Kingman Brothers, publishers of the county history, left this afternoon for Anderson. The history is now in the hands of the binder, and will probably be ready for delivery to subscribers by the holidays.

W. T. Inman and wife, of Philadelphia, are registered at the Aveline House. Mr. Inman is the superintendent of R. D. Wood & Co., who have the contract for furnishing and laying the water pipes. He will remain in the city until the work is completed.

"Geneva *Triumph*: The Medical College at Fort Wayne received with open arms last Thursday the body of the self-hung demon Duplein, who on Tuesday night, October 7th, murdered his wife with a hatchet, burned his home, and hung himself in his barn, in Perry township, eight miles north of that city.

ELECTION ECHOES.

Narrow Escape of a Reporter Who Stepped on Several Democratic Toes.

Running the Gauntlet of the Court House and Post Office.

Last evening as the as the flattering and soul-cheering returns of the Ohio election came rolling in with increased fervor a SENTINEL reporter, in order to get out of the way of flying inkstands and paper weights in the SENTINEL office, went out on the street for more cheerful associates. Passing up Calhoun street, at the Mayer House Frank Wolke was first encountered, and he had a face elongated out of proportion, while a general feeling of goneness seemed to pervade his body.

"Hello, Frank, what's the matter, sick?"

No answer.

"Got the lock-jaw?"

Silence filed the air with confusion.

"Mother-in-law dead?"

A painful pause.

The reporter ventured once more and said:

"Heard from Ohio?"

"Go to h—l" yelled he as he jumped and fired a chair at the reporter which luckily missed him and knocked a wheel off a passing baggage wagon.

Warned by this experience, when the reporter met Clarry Edsall he approached more cautiously and remarked,

"Good evening, Clarry, pleasant evening."

"Hey?"

"Pleasant evening."

"Tis, eh! Well, who said it wasn't?"

"Have you"——

"No I haven't; and look here, young man, if you say 'Ohio' to me I'll send you to the penitentiary for provoke."

Things were getting hot for the reporter, so he thought he would step over and see his old friend Clerk Spencer. Mart was just going home, and as the reporter stepped inside the office Spencer beckoned him into the court room private stairway entrance, where no one could see, and catching the reporter by the throat and presenting a Queen Anne musket at his head, said mildly:

"Young fellow, get right down and crawl, and swear by the great eternal that you'll never, no, never, say 'Ohio' to me, or by the beard of Ewing I'll hand you right up to God."

The reporter then swore, much against his principles.

As the reporter stepped into the sheriff's office, Charlie merely threw a hatchet at him and yelled "Git."

Things were getting to decidedly interesting for safety and the reporter thought discretion the better part of valor and made a break for an alley. Amos Walters spied him and a chase ensued. Amos was too much, and as he caught the reporter he tripped him up and sitting down on him yelled in his ear, "Ohio, Ohio, the ijes, ijes, Charlie Foster, Foster, whoopee, whoopee, yum, yum."

He let the reporter go and as he ran away fired a mail sack lock at him. The last seen of Amos he was climbing a telegraph pole with a copy of the Indianapolis *Journal* in his hand.

The "Sentinel."

[Geneva Triumph.]

The Fort Wayne SENTINEL counts its patrons by the 4,000. If there is anything to "take the eye" of the advertiser this should. The SENTINEL is gaining friends in this locality. Our worthy druggist, Charles D. Porter, is agent for it at Geneva, and the low price will astonish any person who ever took a daily paper. Try it, friends.

Marriage Licenses.

James Casey and Mary L. Brayo.
Willis J. Eckles and Emma L Heldt.

Stauffer & Hardung have opened a merchant tailoring establishment at 128 Calhoun street. 10,4

JAIL BIRDS.

A Flock of Fourteen Now in the County Cage.

Various Ages, Sexes and Degrees of Crime Represented.

There are now fourteen prisoners confined in the county jail on state charges. Jackson Swayne, who was received on the 5th day of July, is being held for the murder of John Sheeby on the fair grounds on the night of July 4th. His trial will come off on next Monday a week. Rose Overly and Emma Zink, who were arrested the next day, are held as accomplices in the same crime.

James Wilson was incarcerated on the 18th day of August last, being arrested at Litchfield, Ills., for being one of the parties who burglarized Morgan & Beach's store a short time before. He is a boy, only 16 years old, and had his trial a few weeks since, when two of his partners were sent to the penitentiary for one year, while he received a jail sentence of sixty days, to date from the 24th of September.

Ed. Downey, who is now on trial for the robbery of Capt. Getty, in a Columbia street saloon, on the 16th of last September, was committed to jail the next day, and has since remained there.

John Smith was yesterday sentenced to two years in the penitentiary. He is still in jail awaiting transportation. He has been confined since the 17th of September.

Wm. Dunlap is in jail, having been sent there from Pratt's court on the 23rd of last month to await trial for a murderous assault on his sister, Ida Dunlap, the previous night. Ida is also held as a witness, but only since the 11th inst., she having kept out of harm's way until that time, which she was arrested in company with Lizzie Fredenburg, who is also an important witness in the case. It is not yet known when their case will be called.

August Honseal is the itinerant jewelry peddler who has been singularly unfortunate in Fort Wayne. In the first place he was arrested for selling without a license and was sent to jail for fifteen days by the mayor. He was, however, released by the mayor before his sentence had expired, but unfortunately for August he hadn't been out of jail twenty-four hours before he was arrested for stealing a pair of boots. He was tried in the criminal court yesterday and sentenced to state's prison for one year. He will soon remove to more elaborate quarters at Michigan City.

Robert Hervey was brought here from Wells county about the 3rd of June, the charge being forgery. On the 5th of July he made a desperate assault on Dick Meyers, the jailor, and was bound over to the criminal court of this county for assault and battery with intent to kill. A week or ten days ago he was taken to Bluffton and tried on the forgery charge and was acquitted, and on the 9th of October he was brought back here to await trial on the second charge.

John Snurr made his *debut* at the Hotel de Munson on the 11th inst., to remain thirteen days, being sent by Pratt on a case of provoke.

Nellie Williams alias "Wabash Nell" took up quarters on the 14th and will await trial for grand larceny, having taken the pocketbook of Geo. Hull, the full details of which were given a few days ago.

The last, but withal a frequent visitor, is John Solomon McClish, who unfortunately got sent over yesterday for a term of 18 days because he lacked sufficient wealth to pay a fine for provoke.

This completes the list of state prisoners, but besides this, there are five city prisoners who are committed for various offenses.

THE RAILROADS.

Passenger business on the Wabash is lively.

Pittsburgh No. 1 had 100 Dutch aboard to-day.

The Pittsburgh carried 60 cars of stock east to-day.

No. 1 on the Pittsburgh carried the pay car flag to-day.

J. D. Layng, general manager of the Pittsburgh, is at Omaha.

The Wabash last night carried out a large number of passengers for Kansas and Texas.

Four hundred dollars will cover the loss by the Wabash collision at Jewell yesterday.

At the meeting of the stockholders of the Wabash Railway held in Toledo last Tuesday, the vote for consolidation with the St. Louis, Kansas City and Northern was almost unanimous. A meeting for the election of a board of directors and officers of the consolidated line will be held at Toledo, November 7th. Till then the roads will be operated separately as heretofore, and no change will be made in officers. The opinion prevails here that Jay Gould will be president of the new line, and that the headquarters of the company will be in St. Louis; but this will not be determined until after the Toledo meeting. At a meeting of the stockholders of the St. Louis, Kansas City and Northern Railroad at St. Louis the same day, to take action on the proposition to consolidate with the Wabash road, 186,000 shares were voted in favor of the scheme and only 500 shares against it.

This morning the Plymouth local freight coming east while switching on the side track at Pierceton got a car off the track knocking the smithereens out of a truck. Being on the side track no trains were delayed by the accident. The wrecking train pulling a pair of trucks left for that point at 1:30, and before night everything will be in running order again.

DANIEL'S DECLARATION.

He Prays for the Independence Peculiar to Unmarried Life.

Daniel Thease has filed his petition for a divorce from his wife, Ruth Thease. He alleges that they were made one and happy on the 8th day of last May, and Mansfield, O., was the place where the accident occurred. After the smoke of the battle had cleared away, he brought his loving wife to this city, and everything went merry as a marriage bell until about the 1st of September, when Daniel discovered that his better half was getting a little off, so to speak, in that she encouraged the visits of one David Lowry, who was also a railroad man, and that David would come to his house while he was off on the road, twisting brakes. He warned her that this thing would not do but it made no difference to the festive Ruth and she would go and meet David at various places and make it pleasant for him. The whole thing culminated on the 8th inst., when she skipped out with Lowry and they went to Logansport where they have since been living as man and wife. Daniel claims that he has always kept his eye on the pantry and never let the stock run low, and also that he was very lavish with his affections and money with her. But now this thing must stop and he prays the court to cut him loose.

"NOBBY" CLARK.

A Correct Version of His Recent Racket.

Jimmy *alias* "Nobby" Clark, was arrested last night, at Tormey's drug store, by Officer Ryan, for the larceny of a nail brush, a bottle of perfumery and several cigars. The *Gazette* this morning gave a garbled account of the affair which lacked nothing but correctness.

Clark went in the store last evening, with a number of friends, and called for cigars. The cigars were set out to them and taken. Jimmy said, "Let me see that brush," referring to a nail brush. He inquired the price and was told. He then said, "Here, I've just got $5 to spend, and these goods with what I owe you will just make $5." The clerk told him it would amount to over $5, but said he might have them and pay $5 and they would call it square.

"All right" said Jim, and stuck the articles in his pocket; and when called upon to pay refused to do so and walked out.

The clerk at once called Officer Ryan who arrested "Nobby." This morning he was taken before 'Squire Ryan who bound him over in the sum of $300.

IN HARD LUCK.

A Dangerous Runaway Added to the List of Michael Hausbach's Accidents.

Last evening, about 5 o'clock, as Michael Hausbach was driving south on Fairfield avenue his horse suddenly took fright and dashed down the avenue at a terrible rate of speed. During the dash Mr. Hausbach was thrown from the buggy, alighting on his head and injuring himself quite severely. The horse dashed on and was caught near the organ factory. The wounded man was immediately picked up and removed to his residence, where medical aid was summoned and his injuries attended to. At this writing he is resting easier, and hopes are entertained of his recovery. The buggy was a total wreck. Mr. Hausbach seems to be a target at which hard luck flies at various times, he being the same gentleman who was scalded in the Wabash shops some time ago, and about two years ago had his arm severely injured by having a bumper fall upon it.

An Anxious Inquirer.

To the Editor of the SENTINEL:

I see that the daily papers have been praising the action of a certain young councilman in advocating, "in the interest of economy," the fixing of the salaries of the water works trustees at the merely nominal sum of $150, etc. This has suggested to the writer hereof a few inquiries, which he would like very much to have answered.

1. Is this the same young council man who later in the same meeting voted to add another "special policeman" to the force, to be stationed at the south depot, at an annual expense of about $800?

2. If so, can it be explained how this last move is "in the interest of economy"?

3. It is reported that this young councilman, in advocating this measure, stated that the railroads were large tax payers and were entitled to this protection. If so, what railroad asked it, where, when and how?

4. If large taxpayers are entitled to special protection, then may not Hamilton Bank, where this young councilman is employed, consistently ask for and obtain a special policeman at the expense of the government?

5. Is this C. Kelly who was appointed special policeman, the same C. Kelly who, when city marshal, reported to the council that there was no need of a special policeman at the south depot, as his deputies could and did meet that want without expense to the city.

6. Is this the same C. Kelly who has many times done all he could to disorganize the democratic party and defeat its nominees? If so what consideration did a democratic council owe him? And if such an expense had to be incurred, could not a competent democrat have been found and employed?

7. Is this the same C. Kelly whose son is employed at the Hamilton Bank, and did this fact have anything to do with the action of the young councilman "in the interest of economy?"

8. Was this place made to accommodate C. Kelly with a place and favor the friend of this young councilman?

If you, Mr. Editor, can't answer these queries, perhaps this young councilman can and will.

INQUIRER.

CITY FEATURES

1879—Millinery Opening—1880.

On account of the extreme hot weather I have delayed my regular fall and winter opening. As a rule, ladies do not like to inspect goods when not ready to wear; but as there is not much prospect to have a change soon, I have come to the conclusion to have my opening next Thursday, Friday and Saturday, October 16th, 17th and 18th, when I shall have for inspection the finest assortment of the latest styles of millinery ever shown in this city. 1t J. PIERR.

If you have any property to exchange for farms and lands in Kansas do not fail to join Isaac d'Isay's special excursion to Kansas next Tuesday and see what he can offer. Special inducements to land buyers. 10,16,1

I. O. O. F.

All petitions for the new Encampment, to be known as Fort Wayne Encampment No. ——, are requested to meet at Odd Fellows' Hall, over postoffice, at 7½ o'clock Friday night, Oct. 17, to complete arrangements for institution. A. J. HOLLISTER,
1t Chairman Committee.

Malaga Grapes,

And California Grapes, 20 and 25c. per pound. FRUIT HOUSE.

J. G. Fiederman is the leading tailor of Fort Wayne. 10,11,6

For CORSETS, *Embroideries*, PANIERS, *Laces*, KID GLOVES, GERMANTOWN YARNS, *Real Bergeman's Zephyrs*, RUCHINGS, *Canvas*, *Fancy Goods*, *Etc.*, go to Bond's Novelty Store.

Fresh Fish.

Fresh Fish, 4c and 7c per pound.
Smoked Sturgeon 10c per pound.
Smoked White Fish 12½c per pound.
FRUIT HOUSE.

There is a grand display of millinery at J. Pierr's this week. 1t

Visitors (either on business or pleasure) to Fort Wayne will find the Tremont House one of the most pleasant, home-like houses in the country. The rooms are nice, neat and clean, the beds excellent, the table very superior and prices very reasonable. Parties remaining some time given special low rates, and those desiring permanent board will find at the Tremont a most comfortable home. Try it. Table board only $3.25 per week, and 21 Meal Tickets $3.50. 10,9tf

In his meanderings to-day, our worthy reporter happened to drop into the popular tailoring parlors of A. Foster, No. 80 Calhoun street. Here the reportorial optics were met on all sides by a bewildering array of fancy fall suitings. It would be impossible to convey to our readers any idea of the endless variety of fancy piece goods found here. Suffice it to say that A. Foster has the finest stock in the city and enjoys a deserved popularity on account of his matchless fits. We would advise our readers to call and see him. 9,17

The new gun store, 24 West Main street, is doing a rousing business. Those Colt new model guns sell like hot cakes. 10,4

J. Pierr will exhibit this week the latest styles in millinery. 1t

If you are in need of a suit go to J. G. Fiederman's. 10,11,6

Jerome Krieger, of 114½ Calhoun street, is by truth the leading hair dresser of this city, and we are satisfied that we can prove this to our customers. Therefore we will not notice any transactions of those who may be called our opponents. We receive fashion plates from Paris and Berlin weekly which can be seen at our store. See advertisement in other columns. 10,16

P. J. Tormey & Co. are headquarters for fine toilet articles, Brushes, Combs, Bath Towels, Soaps, Perfumery, Complexion Powders and Lotions. Corner Main and Calhoun streets. 10,14,6

Chestnuts Reduced.

$3.00 per bushel, 10c per quart.
Hickory nuts, 75c per bushel, 3c per quart. FRUIT HOUSE.

Go to P. J. Tormey & Co.'s for your fine imported cigars. 10,14,6

J. G. Fiederman has the nobbiest line of fall suitings in the city. 10,11,6

Stop at the TREMONT when visiting Fort Wayne. Nice rooms, a most excellent table, and everybody made to feel at home. Rates by the day only $1.50. Special low rates to parties remaining some time in the city. Try the TREMONT, and if you are not pleased it shall not cost you a cent. 10,7tf

The prices in J. G. Fiederman's show windows are simply wonderful. Go and examine them. 10,11,6

Have you seen the wonderful prices in J. G. Fiederman's show windows. 10,11,6

Millinery Opening.

I desire every lady to call and examine my styles and goods, even if not in want of any for immediate use. J. PIERR, 38 and 40 Calhoun street. 10,16,3

P. J. Tormey & Co. have just received a fresh invoice of those popular "Pelicans," genuine Key West cigars, for 5c. 10,14,6

The Tremont has had a number of rooms added for the special accommodation of a limited number of gentlemen and families desiring permanent accommodations, and the proprietors will spare no effort to make it an admirable *Permanent Home* and pleasant stopping place, and have reduced the price to $4.50, $5, $6 and $7 per week for permanent board, according to room and location. Table board, $3.25 per week; meal tickets (21) $3.50. The rooms are pleasant and comfortable, and the table is not excelled by any house in Fort Wayne. 10,7tf

MONEY AND COMMERCE.

Quotations of the Principal Shares and Stocks on Wall Street.

Condition of the Leading Grain and Produce Markets.

Financial and Commercial Reports up to 2 P. M. To-day.

New York Money and Stock Market.

NEW YORK, Oct. 16.

MONEY—At 6@7 percent.
STERLING EXCHANGE—At $4 81@4 83.
SILVER—At London, 52¼ pence per ounce; bar silver here, 118½.
GOVERNMENTS—Quiet.
RAILROAD BONDS—Steady.
STATE SECURITIES—Dull.
STOCKS—Have been less active than for some time; but in early dealings prices declined ½@1 percent; but this was afterwards recovered and the market became strong:

West'rn Union...98½	Chi.St.P'l & M... 45½
Pacific Mail bid 32¼	St. L. & Iron M... 45
Adams Express 10?½	Ohio & Miss..... 22½
W.F.&x Co's Ex.102½	O. & M. pref....... 51
American Ex... 55½	Del. & Lack........ 76¼
U.S. Express... 5½	Alt'n & T're H'te .....
N.Y. Central.....119½	A.&T. H. pref......
Erie.............. 39?	C. & A........
Erie preferred....69½	C. & A. pref.....
Harlem...........156	Atlantic & Pac.. 39½
Michigan Cen... 8?¾	C. B. & Q..........116
Panama...........178	Han. & St. J.... 28¼
Union Pacific....?9½	H & St. J. pref... 6?
Lake Shore.......96½	Canada South.. 71
Illinois Cent'l... 91½	C. S. preferred......
Cleve. & Pitts...102	Lo'sv'le&N'hv. 67
Northwestern.... 80	Kansas Pac.......
N'thw'tern pref..101½	Kan.&Tex. 21¾
C. C. C. & I........ 13	St. L. & S.F........ 19
N. J. Central..... 71½	St.L.&SanF.p'f. 21¾
Rock Island......11?½	1st pref'd 47
St. Paul.......... 71½	St.L.K.C.&N.... 29¼
St. Paul pref.... 98½	preferred 61
Wabash........... 4?¼	St. P.&Sioux C. 31
Fort Wayne......11?	preferred......... 60
C. C. & I. C........ 18½	

New York.

NEW YORK, Oct. 16.—Flour firmer; receipts, 19,000 barrels; sales, 17,000 barrels. Rye flour strong. Wheat feverish and excited; spring 2@3c and winter 2@4c higher; receipts, 270,000 bushels; sales, 522,000 bushels; No. 2 spring, seller November, $1 40½. Rye advancing; western and state, 90c. Corn, 1@2c better; receipts, 214,000 bushels; sales, 400,000 bushels, at 60@61c for western mixed. Barley unchanged. Oats firm; receipts, 26,000 bushels; sales, 39,000 bushels, at 41 for No. 2 mixed. western; 41½@46c for white. Pork firmer at $10 10. Beef unchanged. Lard stronger at $6 87½. Butter unchanged at 9@26c. Cheese, at 7@16c. Whisky, unchanged at $1 12@1 15. Sugar, at 7@7⅝c. Eggs, at 18@21c. Petroleum, crude, at 6½@7¼c in barrels; refined at 7¾c. Tallow at 6½@6½c.

Baltimore.

BALTIMORE, Oct. 16.—Flour, higher and active; western superfine, $5 00@5 50; extra, $6 00@6 50; do family, $6 75@7 50. Wheat, western active, excited and higher; No. 2 western winter red, spot and October, $1 51¼@1 51½; November, $1 52¾ @1 53; December, $1 51¾@1 54½. Corn, western higher; mixed spot and October, 60@60½c; November, 61@65c; December and steamer; no bids. Freights to Liverpool per steamer, unchanged; cotton 5/8d, flour 4s, grain 9d. Receipts—flour, 4,786 barrels; wheat, 151,000 bushels; corn, 21,100 bushels; oats, 8,800 bushels. Shipments—wheat 195,100 bushels; corn, 38,100 bushels. Sale—wheat, 187,100 bushels; corn, 12,60? bushels.

Toledo.

TOLEDO, O., Oct. 16.—Wheat irregular and excited; amber Michigan, cash $1 38½; October, $1 37; No. 2 red Wabash and October, $1 36½; November, $1 37¾; December, $1 40½. Corn strong; high mixed, 50c; No. 2 cash or October, 40½c. Oats firm; No 2, 35c.

Fort Wayne.

FLOUR—No. 1 red wheat, $6 25. No. white wheat, $6 75.
WHEAT—No. 1 red, $1 25@$1 28.
CORN—40@42c.
OATS—20@21c.
RYE—40@45c.
BARLEY—30@40c.
SEEDS— Flax seed, $1 10; clover, $3 75 @3 95; timothy, $1 50@$2 00; orchard grass $1 35; blue grass, $1 15; red top, $1 00.
BUTTER—10 to 12c.
EGGS—10@12c.
POTATOES—40@50c
WOOL — Tub washed, 35@36c; fleece washed medium, 31@33c; fleece washed fine, 25@28c.—unwashed medium, 25; unwashed, fine, 16@18c; burry, black and cotted, two-thirds price.
HAY—$6 00@8 00 per ton.
MILL FEED—shorts, $12 00 per ton; ship stuff, $14 00@15 00; middlings, $14 00@15 00; bran, $11 00.
SHEEP PELTS—Shearlings, 30c@60; dry, 33c; lambs, 50@75c; green, 50@90.
HIDES—Green, 6½c; dried, 10c; cured 8½@8¼c; green calf, 9c; cured, 10½c; damaged and bulls two-thirds price.
FEATHERS—Live geese, 35@40c; mixed, 10@20c.
BEANS—Pure white, $1 00; prime navy, $1 25.
RAGS—$1 85 per cwt.
TALLOW—$5 50@6 00 per cwt.
BEESWAX—18c
CORN MEAL—$1 25 per cwt.

AMUSEMENTS.

ACADEMY OF MUSIC.

One Night Only.

FRIDAY EVENING, OCTOBER 17th.

DENMAN

THOMPSON

In his great Character of

JOSHUA WHITCOMB!

"We Pleased New York for Thirteen Consecutive Weeks. Don't you thi[nk] we can Please You?"

POPULAR PRICES—25, 50 and ... Secure seats at Geo. S. Fowler's ... ning Thursday morning.

TO CONTRACTORS.

Sealed proposals will be r... common council of the cit... at the office of the city ... until

Tuesday, the 28th da...

for the following wor...
For grading and p... on the east side of ... the Maumee road t...
Plans and specifi... the office of the ci... all information co... be obtained.
The council r... any or all bids.
By order of the c...
C. S...

Fort Wayne, In...

HALF-CENT COLUMN.

Advertisements in this column, such as WANTED, LOST, FOUND, FOR SALE, TO RENT, TO EXCHANGE, PERSONAL, etc., will be printed at One-Half Cent per word, each insertion. No advertisement for less than FIVE CENTS. The fact that the "SENTINEL" has by far the largest circulation among ALL CLASSES OF PEOPLE makes it especially valuable for this kind of advertising, and the above low rate is made for the purpose of placing this column within the reach of everybody.

☞Deaths and Marriages, not to exceed five lines, 25 cents. Business Advertisements, Society Announcements, etc., etc., ONE CENT a word.

ANNOUNCEMENTS.

NOTICE TO TEMPERANCE WORKERS.—The National Christian Temperance Union have arranged to hold their annual convention in Fort Wayne, from November 7th to 10th. All persons interested in the cause of temperance are invited to meet at the Second Presbyterian Church, Thursday evening, October 16th, to make arrangements for said convention. Let no one who desires to have such convention in our city fail to be present.

BUSINESS CHANCE.

A RARE CHANCE—Wishing to retire from business life, I will sell my entire stock and business, consisting of a full line of machinery for manufacturing furniture, etc. Also a large stock of seasoned lumber, and a good run of custom, which fact is abundantly testified to by our being unable to keep up with our orders. And I am fully persuaded that by the use of a little energy and a small capital, with Fort Wayne's facilities for shipping, the business can be extended to be equal to the largest furniture factory in the country, or this section of the state. My machinery is all new, has all the late improvements and J. A. Fary's, Cincinnati, best make. Possession can be given immediately. For further information enquire at Factory, west side of City Mills.
J. BURKHOLDER. 10,16,1

DIED.

DOSWELL—At her residence in this city, Lucy J., wife of George W. Doswell, in her 25th year. Funeral will be held from her late residence on West Main street, on Friday morning, at 10 o'clock. Friends are invited without further notice.

FOR RENT.

FOR SALE—A beautiful corner lot situated on the best residence street in the city, in a first-class neighborhood, centrally located, cheap at $2,500. Price only $2,000; $800 cash, balance on long time. Apply at once and secure a bargain. ISAAC D'ISAY, 62 Calhoun street. 10,16,th,sat

FOR RENT—After October 15th furnished rooms to rent, north-west corner Jefferson and Clinton streets. For particulars enquire at 172 East Berry. 10,8

FOR RENT—One large unfurnished room for two, with board; very cheap, at 79 West Main. 10,7

FOR RENT—By the day or week—The Academy of Music. Apply at the SENTINEL office. 8,7

FOR SALE.

FOR SALE—Old papers in packages of 10, 50 and 100 at the SENTINEL office.

LOST.

LOST...

WANTED—To rent—Two rooms, by a widow lady; rent not to exceed $4 or $5 per month. Address Z., SENTINEL office. 10,15,1t

WANTED—To borrow $2,500; good security given on property worth four times the amount. Address K., this office. 10,11tf

WANTED—Immediately at 242 West Berry street, girl for general housework. Must be a good cook, Washer and Ironer. None others need apply. Best wages for a competent girl. 10,7tf

WANTED—To rent house containing from three to six rooms; not particular as to distance from center of city; for good house will pay $10 per month. Address W. G. R., care SENTINEL Office. 10,1

WANTED—To rent a house containing five or six rooms in an agreeable locality. Possession wanted in ten days. Address, M. Q., this office. 8,28

WANTED—Situation, by a No. 1 cutter; young man, American, and temperate. Address H. W. HOUSE, Columbia, Ind. 10,9

WANTED—Four men to shave hoops, immediately. Address or call on W. DUNTEN, Huntertown. 9,26

WANTED—Boarders at 89 West Jefferson street. 8,29tf

$10 TO $10,000!

Invested in Syndicate Operations in Stocks. This plan puts the smallest operator with an investment of from $10 to $100 on a par with the one who uses $10,000, and yields him a proportionate profit. It secures alike to all the advantage of large capital used with skilled experience. Full information mailed free.
Address EVARTS, BARNES & Co., 24 Broad street, N. Y. 10,13,3m

To Contractors

...oposals will be received by the ...ater Wor s Tru tees" until ... of ... *October*, 1879, the following ... a single span ... *Foot Bridge*," ... pier, may ... foot. ... reservoir ... of gates ... supply ... een at ... reject ... s.

Root & Company

We beg leave to announce that we have now in stock the most elegant line of

Fall Dress Goods

That we have ever before displayed. Our NOVELTIES are new in design and colorings and are simply exquisite. Some of the new effects this season are more beautiful than any that have been before produced.

Besides an unusually fine variety of

COLORED SILKS,

In all the desirable shades, we have a line of elegant

Colored Brocades

For Polonaises, etc., the like of which have never before appeared in this market.

PLAIN BLACK SILKS

In all the best known foreign and domestic brands. In this line we have several special bargains, among which will be found heavy Gros Grain Silk

Eighteen inches wide - - - - - -	75c
Nineteen inches wide - - - - - -	90c
Twenty inches wide - - - - - -	$1 00

Most excellent goods for the money.

We make a specialty of all kinds of

TRIMMINGS

Consisting in part of all the fashionable shades of

Plain, Stripe and Fancy Velvets, Black and Colored Silks and Satins, Pekin Satin Stripes and Satin Moire Stripes, Etc., Etc.

We have some new, elegant and tasteful goods in this line not to be found elsewhere.

Our stock of Black and Colored

FRINGES

Will be found unusually large and exceedingly elegant.

"Button, Button, Who's Got the Button?"

Is no longer an open question. Every one now knows that Root & Company have always got THE particular button that any one may want, especially if it be rare and elegant. Our assortment is really almost without limit.

New Garments in Black and Colors

In all the fashionable shapes.

ROOT & COMPANY,

Calhoun Street.

Daily Sentinel.

Circulation 4,000.

THE CITY.

The street sprinklers are still on duty.

The market collections this morning were $5.

Commissioner Goeglein is in the city to-day.

Orff shipped four cars of wheat and flour to-day.

Commissioner Turner is expected home to-morrow.

J. Pierr's grand millinery opening takes place to-day.

New corn, in small quantities, is coming into town.

Col. Pettit, the Indian mustang man, was in the city to-day.

Dr. Brinkerhoff, of Upper Sandusky, is at the Mayer House.

Charlie Nash, of Detroit, struck Fort Wayne last night.

The baby mine ball business is about played out in Fort Wayne.

There was a very important clinic at the City Hospital this afternoon.

One of Smick's grave protectors came in over the Jackson this morning.

J. S. Finkenbiner, formerly agent of the Singer Machine Company, is in the city to-day.

Taylor Brothers' safe in the Aveline House block was to-day removed to Evans, McDonald & Co.'s store.

Billy Stewart, after a prolonged absence of many months, has returned to the city fresh and blooming.

Peter Kintz, of this city, and Miss Callie Pierson, of St. Joseph township, were married to day at St. John's Lutheran Church.

S. Howell, of Lafayette, left on Wednesday morning on a tour of inspection over the Eel River division of the Wabash road.

David Lowry and Mrs. Ruth Thearse are at Logansport at the Windsor House, where they are registered as man and wife.

Dr. Knapp and Mack Brackenridge did not shoot off their tie last night. Dock has gone into the woods to-day to practice on squirrels.

The men to take charge of the pipe-laying for water works are here, and the pipe is on the way. As soon as it arrives pipe-laying will begin.

The citizens should keep the gutters clear of dead leaves, etc., as the first heavy rain will wash them into the sewers and choke up the sand pits.

A fractious truck team managed to scatter the hacks and other vehicles in front of the court house this morning.

Harry Mensch is on the war path. Some sneak thief stole his choice selection of flowers last night, probably to revenge the Ohio election. Harry's mad.

The county commissioners will meet on Monday next, when they will receive the annual statement and make a settlement with the township trustees on the school fund.

The new carbolized hose was reeled to-day. Nineteen sections, weighing 67 pounds each, and aggregating 1,280 pounds, are now ready for use. The hose will undoubtedly give eminent satisfaction.

The Christian Church social has been announced to take place at the residence of C. M. Barton, No. 304 West Washington street, this evening. This is a mistake, as the social will not be held till to-morrow evening.

Capt. Kingman, of Kingman Brothers, publishers of the county history, left this afternoon for Anderson. The history is now in the hands of the binder, and will probably be ready for delivery to subscribers by the holidays.

W. T. Inman and wife, of Philadelphia, are registered at the Aveline House. Mr. Inman is the superintendent of R. D. Wood & Co., who have the contract for furnishing and laying the water pipes. He will remain in the city until the work is completed.

Geneva *Triumph:* The Medical College at Fort Wayne received with open arms last Thursday the body of the self-hung demon Duplein, who on Tuesday night, October 7th, murdered his wife with a hatchet, burned his home, and hung himself in his barn, in Perry township, eight miles north of that city.

ELECTION ECHOES.

Narrow Escape of a Reporter Who Stepped on Several Democratic Toes.

Running the Gauntlet of the Court House and Post Office.

Last evening as the as the flattering and soul-cheering returns of the Ohio election came rolling in with increased fervor a SENTINEL reporter, in order to get out of the way of flying inkstands and paper weights in the SENTINEL office, went out on the street for more cheerful associates. Passing up Calhoun street, at the Mayer House Frank Wolke was first encountered, and he had a face elongat- out of proportion, while a general feeling of goneness seemed to pervade his body.

"Hello, Frank, what's the matter, sick?"

No answer.

"Got the lock-jaw?"

Silence filed the air with confusion.

"Mother in-law dead?"

A painful pause.

The reporter ventured once more and said:

"Heard from Ohio?"

"Go to h—l" yelled he as he jumped and fired a chair at the reporter which luckily missed him and knocked a wheel off a passing baggage wagon.

Warned by this experience, when the reporter met Clarry Edsall he approached more cautiously and remarked,

"Good evening, Clarry, pleasant evening."

"Hey?"

"Pleasant evening."

"'Tis eh! Well, who said it wasn't?"

"Have you"——

"No I haven't; and look here, young man, if you say Ohio to me I'll send you to the penitentiary for provoke."

Things were getting hot for the reporter, so he thought he would step over and see his old friend Clerk Spencer. Mart was just going home, and as the reporter stepped inside the office Spencer beckoned him into the court room private stairway entrance, where no one could see, and catching the reporter by the throat and presenting a Queen Anne musket at his head, said mildly:

"Young fellow, get right down and crawl, and swear by the great eternal that you'll never, no, never, say 'Ohio' to me, or by the beard of Ewing I'll hand you right up to God."

The reporter then swore, much against his principles.

As the reporter stepped into the sheriff's office, Charlie merely threw a hatchet at him and yelled "Git."

Things were getting to decidedly interesting for safety and the reporter thought discretion the better part of valor and made a break for an alley.

Amos Walters spied him and a chase ensued. Amos was too much, and as he caught the reporter he tripped him up and sitting down on him yelled in his ear, "Ohio, Ohio, the ijea, ijea, Charlie Foster, Foster, whoopee, whoopee, yum, yum."

He let the reporter go and as he ran away fired a mail sack lock at him. The last seen of Amos he was climbing a telegraph pole with a copy of the Indianapolis *Journal* in his hand.

The "Sentinel."

[Geneva Triumph.]

The Fort Wayne SENTINEL counts its patrons by the 4,000. If there is anything to "take the eye" of the advertiser this should. The SENTINEL is gaining friends in this locality. Our worthy druggist, Charles D. Porter, is agent for it at Geneva, and the low price will astonish any person who ever took a daily paper. Try it, friends.

Marriage Licenses.

James Casey and Mary L. Brave.
Willis J. Eckles and Emma L. Heldt.

Stauffer & Hardung have opened a merchant tailoring establishment at 128 Calhoun street. 10,4

JAIL BIRDS.

A Flock of Fourteen Now in the County Cage.

Various Ages, Sexes and Degrees of Crime Represented.

There are now fourteen prisoners confined in the county jail on state charges. Jackson Swayne, who was received on the 5th day of July, is being held for the murder of John Sheehy on the fair grounds on the night of July 4th. His trial will come off on next Monday a week. Rose Overly and Emma Zink, who were arrested the next day, are held as accomplices in the same crime.

James Wilson was incarcerated on the 18th day of August last, being arrested at Litchfield, Ills., for being one of the parties who burglarized Morgan & Beach's store a short time before. He is a boy, only 16 years old, and had his trial a few weeks since, when two of his partners were sent to the penitentiary for one year, while he received a jail sentence of sixty days, to date from the 24th of September.

Ed. Downey, who is now on trial for the robbery of Capt. Getty, in a Columbia street saloon, on the 16th of last September, was committed to jail the next day and has since remained there.

John Smith was yesterday sentenced to two years in the penitentiary. He is still in jail awaiting transportation. He has been confined since the 17th of September.

Wm. Dunlap is in jail, having been sent there from Pratt's court on the 23rd of last month to await trial for a murderous assault on his sister, Ida Dunlap, the previous night. Ida is also held as a witness, but only since the 11th inst., she having kept out of harm's way until that time, when she was arrested in company with Lizzie Fredenburg, who is also an important witness in the case. It is not yet known when their case will be called.

August Houscal is the itinerant jewelry peddler who has been singularly unfortunate in Fort Wayne. In the first place he was arrested for selling without a license and was sent to jail for fifteen days by the mayor. He was, however, released by the mayor before his sentence had expired, but unfortunately for August he hadn't been out of jail twenty-four hours before he was arrested for stealing a pair of boots. He was tried in the criminal court yesterday and sentenced to state's prison for one year. He will soon remove to more elaborate quarters at Michigan City.

Robert Hervey was brought here from Wells county about the 3rd of June, the charge being forgery. On the 5th of July he made a desperate assault on Dick Meyers, the jailor, and was bound over to the criminal court of this county for assault and battery with intent to kill. A week or ten days ago he was taken to Bluffton and tried on the forgery charge and was acquitted, and on the 9th of October he was brought back here to await trial on the second charge.

John Snurr made his *debut* at the Hotel de Munson on the 11th inst., to remain thirteen days, being sent by Pratt on a case of provoke.

Nellie Williams alias "Wabash Nell" took up quarters on the 14th and will await trial for grand larceny, having taken the pocketbook of Geo. Hull, the full details of which were given a few days ago.

The last, but withal a frequent visitor, is John Solomon McClish, who unfortunately got sent over yesterday for a term of 13 days because he lacked sufficient wealth to pay a fine for provoke.

This completes the list of state prisoners, but besides this there are five city prisoners who are committed for various offenses.

THE RAILROADS.

Passenger business on the Wabash is lively.

Pittsburgh No. 1 had 100 Dutch aboard to-day.

The Pittsburgh carried 60 cars of stock east to-day.

No. 1 on the Pittsburgh carried the pay car flag to-day.

J. D. Layng, general manager of the Pittsburgh, is at Omaha.

The Wabash last night carried out a large number of passengers for Kansas and Texas.

Four hundred dollars will cover the loss by the Wabash collision at Jewell yesterday.

At the meeting of the stockholders of the Wabash Railway held in Toledo last Tuesday, the vote for consolidation with the St. Louis, Kansas City and Northern was almost unanimous. A meeting for the election of a board of directors and officers of the consolidated line will be held at Toledo, November 7th. Till then the roads will be operated separately as heretofore, and no change will be made in officers. The opinion prevails here that Jay Gould will be president of the new line, and that the headquarters of the company will be in St. Louis; but this will not be determined until after the Toledo meeting. At a meeting of the stockholders of the St. Louis, Kansas City and Northern Railroad at St. Louis the same day, to take action on the proposition to consolidate with the Wabash road, 186,000 shares were voted in favor of the scheme and only 500 shares against it.

This morning the Plymouth local freight coming east while switching on the side track at Pierceton got a car off the track knocking the smithereens out of a truck. Being on the side track no trains were delayed by the accident. The wrecking train pulling a pair of trucks left for that point at 1:30, and before night everything will be in running order again.

DANIEL'S DECLARATION.

He Prays for the Independence Peculiar to Unmarried Life.

Daniel Thease has filed his petition for a divorce from his wife, Ruth Thease. He alleges that they were made one and happy on the 8th day of last May, and Mansfield, O., was the place where the accident occurred. After the smoke of the battle had cleared away, he brought his loving wife to this city, and everything went merry as a marriage bell until about the 1st of September, when Daniel discovered that his better half was getting a little off, so to speak, in that she encouraged the visits of one David Lowry, who was also a railroad man, and that David would come to his house while he was off on the road twisting brakes. He warned her that this thing would not do but it made no difference to the festive Ruth and she would go and meet David at various places and make it pleasant for him. The whole thing culminated on the 8th inst., when she skipped out with Lowry and they went to Logansport where they have since been living as man and wife. Daniel claims that he has always kept his eye on the pantry and never let the stock run low, and also that he was very lavish with his affections and money with her. But now this thing must stop and he prays the court to cut him loose.

"NOBBY" CLARK.

A Correct Version of His Recent Racket.

Jimmy *alias* "Nobby" Clark, was arrested last night, at Tormey's drug store, by Officer Ryan, for the larceny of a nail brush, a bottle of perfumery and several cigars. The *Gazette* this morning gave a garbled account of the affair which lacked nothing but correctness.

Clark went in the store last evening, with a number of friends, and called for cigars. The cigars were set out to them and taken. Jimmy said, "Let me see that brush," referring to a nail brush. He inquired the price and was told. He then said, "Here, I've just got $5 to spend, and these goods with what I owe you will just make $5." The clerk told him it would amount to over $5, but said he might have them and pay $5 and they would call it square.

"All right" said Jim, and stuck the articles in his pocket, and when called upon to pay refused to do so and walked out.

The clerk at once called Officer Ryan who arrested "Nobby." This morning he was taken before 'Squire Ryan who bound him over in the sum of $300.

IN HARD LUCK.

A Dangerous Runaway Added to the List of Michael Hausbach's Accidents.

Last evening, about 5 o'clock, as Michael Hausbach was driving south on Fairfield avenue his horse suddenly took fright and dashed down the avenue at a terrible rate of speed. During the dash Mr. Hausbach was thrown from the buggy, alighting on his head and injuring himself quite severely. The horse dashed on and was caught near the organ factory. The wounded man was immediately picked up and removed to his residence, where medical aid was summoned and his injuries attended to. At this writing he is resting easier, and hopes are entertained of his recovery. The buggy was a total wreck. Mr. Hausbach seems to be a target at which hard luck flies at various times, he being the same gentleman who was scalded in the Wabash shops some time ago, and about two years ago had his arm severely injured by having a bumper fall upon it.

An Anxious Inquirer.

To the Editor of the SENTINEL:

I see that the daily papers have been praising the action of a certain young councilman in advocating, "in the interest of economy," the fixing of the salaries of the water works trustees at the merely nominal sum of $150, etc. This has suggested to the writer hereof a few inquiries, which he would like very much to have answered.

1. Is this the same young council man who later in the same meeting voted to add another "special policeman" to the force, to be stationed at the south depot, at an annual expense os about $800?

2. If so, can it be explained how this last move is "in the interest of economy"?

3. It is reported that this young councilman, in advocating this measure, stated that the railroads were large tax payers and were entitled to this protection. If so, what railroad asked it, where, when and how?

4. If large taxpayers are entitled to special protection, then may not Hamilton Bank, where this young councilman is employed, consistently ask for and obtain a special policeman at the expense of the government?

5. Is this C. Kelly who was appointed special policeman, the same C. Kelly who, when city marshal, reported to the council that there was no need of a special policeman at the south depot, as his deputies could and did meet that want without expense to the city.

6. Is this the same C. Kelly who has many times done all he could to disorganize the democratic party and defeat its nominees? If so what consideration did a democratic council owe him? And if such an expense had to be incurred, could not a competent democrat have been found and employed?

7. Is this the same C. Kelly whose son is employed at the Hamilton Bank, and did this fact have anything to do with the action of the young councilman "in the interest of economy?"

8. Was this place made to accommodate C. Kelly with a place and favor the friend of this young councilman?

If you, Mr. Editor, can't answer these queries, perhaps this young councilman can and will.

INQUIRER.

CITY FEATURES

1879—Millinery Opening—1880.

On account of the extreme hot weather I have delayed my regular fall and winter opening. As a rule, ladies do not like to inspect goods when not ready to wear; but as there is not much prospect to have a change soon, I have come to the conclusion to have my opening next Thursday, Friday and Saturday, October 16th, 17th and 18th, when I shall have for inspection the finest assortment of the latest styles of millinery ever shown in this city. 1t J. PIERR.

If you have any property to exchange for farms and lands in Kansas do not fail to join Isaac d'Isay's special excursion to Kansas next Tuesday and see what he can offer. Special inducements to land buyers. 10,16,1

I. O. O. F.

All petitions for the new Encampment, to be known as Fort Wayne Encampment No. ——, are requested to meet at Odd Fellows' Hall, over postoffice, at 7½ o'clock Friday night, Oct. 17, to complete arrangements for institution. A. J. HOLLISTER,
1t Chairman Committee.

Malaga Grapes,

And California Grapes, 20 and 25c. per pound. FRUIT HOUSE.

J. G. Flederman is the leading tailor of Fort Wayne. 10,11,6

For CORSETS, *Embroideries*, PANIERS, *Laces*, KID GLOVES, GERMANTOWN YARNS, *Real Bergeman's Zephyrs*, RUCHINGS, *Canvas, Fancy Goods, Etc.*, go to Bond's Novelty Store.

Fresh Fish.

Fresh Fish, 4c and 7c per pound.
Smoked Sturgeon 10c per pound.
Smoked White Fish 12½c per pound.
FRUIT HOUSE.

There is a grand display of millinery at J. Pierr's this week. 1t

Visitors (either on business or pleasure) to Fort Wayne will find the Tremont House one of the most pleasant, home-like houses in the country. The rooms are nice, neat and clean, the beds excellent, the table very superior and prices very reasonable. Parties remaining some time given special low rates, and those desiring permanent board will find at the Tremont a most comfortable home. Try it. Table board only $3.25 per week, and 21 Meal Tickets $3.50. 10,9tf

In his meanderings to-day, our worthy reporter happened to drop into the popular tailoring parlors of A. Foster, No. 80 Calhoun street. Here the reportorial optics were met on all sides by a bewildering array of fancy fall suitings. It would be impossible to convey to our readers any idea of the endless variety of fancy piece goods found here. Suffice it to say that A. Foster has the finest stock in the city and enjoys a deserved popularity on account of his matchless fits. We would advise our readers to call and see him. 9,17

The new gun store, 24 West Main street, is doing a rousing business. Those Colt new model guns sell like hot cakes. 10,4

J. Pierr will exhibit this week the latest styles in millinery. 1t

If you are in need of a suit go to J. G. Flederman's. 10,11,6

Jerome Krieger, of 114½ Calhoun street, is by truth the leading hair dresser of this city, and we are satisfied that we can prove this to our customers. Therefore we will not notice any transactions of those who may be called our opponents. We receive fashion plates from Paris and Berlin weekly which can be seen at our store. See advertisement in other columns. 10,16

P. J. Tormey & Co. are headquarters for fine toilet articles, Brushes, Combs, Bath Towels, Soaps, Perfumery, Complexion Powders and Lotions. Corner Main and Calhoun streets. 10,14,6

Chestnuts Reduced.

$3.00 per bushed, 10c per quart.
Hickory nuts, 75c per bushel, 3c per quart. FRUIT HOUSE.

Go to P. J. Tormey & Co.'s for your fine imported cigars. 10,14,6

J. G. Flederman has the nobbiest line of fall suitings in the city. 10,11,6

Stop at the TREMONT when visiting Fort Wayne. Nice rooms, a most excellent table, and everybody made to feel at home. Rates by the day only $1.50. Special low rates to parties remaining some time in the city. Try the TREMONT, and if you are not pleased it shall not cost you a cent. 10,7tf

The prices in J. G. Flederman's show windows are simply wonderful. Go and examine them. 10,11,6

Have you seen the wonderful prices in J. G. Flederman's show windows. 10,11,6

Millinery Opening.

I desire every lady to call and examine my styles and goods, even if not in want of any for immediate use. J. PIERR, 38 and 40 Calhoun street. 10,16,3

P. J. Tormey & Co. have just received a fresh invoice of those popular "Pelicans," genuine Key West cigars, for 5c. 10,14,6

The Tremont has had a number of rooms added for the special accommodation of a limited number of gentlemen and families desiring permanent accommodations, and the proprietors will spare no effort to make it an admirable *Permanent Home* and pleasant stopping place, and have reduced the price to $4.50, $5, $6 and $7 per week for permanent board, according to room and location. Table board, $3.25 per week; meal tickets (21) $3.50. The rooms are pleasant and comfortable, and the table is not excelled by any house in Fort Wayne. 10,7tf

MONEY AND COMMERCE.

Quotations of the Principal Shares and Stocks on Wall Street.

Condition of the Leading Grain and Produce Markets.

Financial and Commercial Reports up to 2 P. M. To-day.

New York Money and Stock Market.

NEW YORK, Oct. 16.

MONEY—At 6@7 percent.

STERLING EXCHANGE—At $4 81@4 83.

SILVER—At London, 52¼ pence per ounce; bar silver here, 113¼.

GOVERNMENTS—Quiet.

RAILROAD BONDS—Steady.

STATE SECURITIES—Dull.

STOCKS—Have been less active than for some time; but in early dealings prices declined ¼@1 percent; but this was afterwards recovered and the market became strong:

West'n Union..	98¼	Chi., St.P'l & M...	45½
Pacific Mail bid	32⅛	St. L. & Iron M...	45
Adams Express	100½	Ohio & Miss......	22¼
W.F. & Co.'s Ex..	102½	O. & M. pref.......	51
American Ex..	55½	Del. & Lack........	76¾
U. S. Express...	50	Al'n & T're H'te	......
N. Y. Central....	119½	A. & T. H. pref...	......
Erie............	31⅝	C. & A............	......
Erie preferred...	65⅝	C. & A. pref......	......
Harlem...........	156	Atlantic & Pac..	39⅞
Michigan Cen...	88⅝	C. B. & Q.........	116
Panama..........	178	Han. & St. J....	28½
Union Pacific...	93⅝	H. & St. J. pref...	56
Lake Shore......	96⅝	Canada South..	71
Illinois Cent'l...	94½	C. S. preferred..	......
Cleve. & Pitts...	102	Lo'sv'le & N'shv.	67
Northwestern...	86	Kansas Pac.......	......
N'thw't'n pref..	101½	Kan. & Tex........	21⅝
C. C. C. & I.......	13	St. L. & S. F.......	19
N. J. Central.....	71¼	St. L. & San F. p'f..	21¾
Rock Island......	110⅝	1st pref'd..........	47
St. Paul............	71⅝	St. L. K. C. & N...	26¾
St. Paul pre......	98¼	preferred.........	61
Wabash...........	44¼	St. P. & Sioux C..	31
Fort Wayne......	110	preferred.......	60
C. C. & I. C.........	13½		

New York.

NEW YORK, Oct. 16.—Flour firmer; receipts, 19,000 barrels; sales, 17,000 barrels. Rye flour strong. Wheat feverish and excited; spring 2@3c and winter 2@4c higher; receipts, 279,000 bushels; sales, 522,000 bushels; No. 2 spring, seller November, $1 40½. Rye advancing; western and state, 90c. Corn, 1@2c better; receipts, 211,000 bushels; sales, 400,000 bushels, at 60@61c for western mixed. Barley unchanged. Oats firm; receipts, 26,000 bushels; sales, 39,000 bushels, at 41 for No. 2 mixed western; 41½@46c for white. Pork firmer at $10 10. Beef unchanged. Lard stronger at $6 37½. Butter unchanged at 9@26c. Cheese, at 7@16c. Whisky, unchanged at $1 12@1 15. Sugar, at 7@7⅞c. Eggs, at 16@21c. Petroleum, crude, at 6¼@7½c in barrels; refined at 7¾c. Tallow at 6½@9¼c.

Baltimore.

BALTIMORE, Oct. 16.—Flour, higher and active; western superfine, $5 00@5 50; extra, $6 00@6 50; do family, $6 75@7 50. Wheat, western active, excited and higher; No. 2 western winter red, spot and October, $1 51¼@1 51½; November, $1 52⅝@1 53; December, $1 51@1 54½. Corn, western higher; mixed spot and October, 66@66¼c; November, 64@65c; December and steamer, no bid. Freights to Liverpool, per steamer, unchanged; cotton ⅜d, flou[r] 4s, grain 9d. Receipts—flour, 4,786 barrels wheat, 151,000 bushels; corn, 21,100 bushels oats, 3,800 bushels. Shipments—wheat 195,120 bushels; corn, 38,100 bushels. Sale[s] —wheat, 137,100 bushels; corn, 12,90[0] bushels.

Toledo.

TOLEDO, O., Oct. 16.—Wheat irregula[r] and excited; amber Michigan, cas[h] $1 36½; October, $1 37; No. 2 red Wabas[h] and October, $1 36½; November, $1 37[...] December, $1 40½. Corn strong; high mix[ed], 50c; No. 2 cash or October, 49½[c]. Oats firm; No 2, 35c.

Fort Wayne.

FLOUR—No. 1 red wheat, $6 25. No. [...] white wheat, $6 75.
WHEAT—No. 1 red, $1 25@$1 28.
CORN—40@42c.
OATS—20@24c.
RYE—40@45c.
BARLEY—30@40c.
SEEDS— Flax seed, $1 10; clover, $3,75[@]$3 90; timothy, $1 50@$2 00; orchard gras[s] $1 35; blue grass, $1 15; red top, $1 00.
BUTTER—10 to 12c.
EGGS—10@12c.
POTATOES—40@50c
WOOL — Tub washed, 35@36c; flee[ce] washed medium, 31@33c; fleece washe[d] fine, 25@28c; unwashed medium, 25[...] unwashed, fine, 16@18c; burry, black a[nd] cotted, two-thirds price.
HAY—$6 00@8 00 per ton.
MILL FEED—shorts, $12 00 per to[n] ship stuff, $14 00@15 00; middlings, $1[...] $14 00@15 00; bran, $11 00.
SHEEP PELTS—Shearlings, 33c@60; dry, 33c; lambs, 50@75c; green, 50@90.
HIDES—Green, 6½c; dried, 10c; cured 8¼@8½c; green calf, 9c; cured, 10½c; damaged and bulls two-thirds price.
FEATHERS—Live geese, 35@40c; mixed 10@20c.
BEANS— Pure white, $1 00; prime navy, $1 25.
RAGS—$1 85 per cwt.
TALLOW—$5 50@6 00 per cwt.
BEESWAX—18c
CORN MEAL—$1 25 per cwt.

AMUSEMENTS.

ACADEMY OF MUSIC.

One Night Only.

FRIDAY EVENING, OCTOBER 17th.

DENMAN

THOMPSON

In his great Character of

JOSHUA WHITCOMB!

"We Pleased New York for Thirteen Consecutive Weeks. Don't you thi[nk] we can Please You?"

POPULAR PRICES—25, 50 and [...] Secure seats at Geo. S. Fowler[...] ning Thursday morning.

TO CONTRACTORS.

Sealed proposals will be r[...] common council of the cit[y] [...] at the office of the city [...] until

Tuesday, the 28th day [...]

for the following wor[k] [...]

For grading and pl[...] on the east side of [...] the Maumee road to [...]

Plans and specifi[cations] [...] the office of the ci[ty] [...] all information co[...] be obtained.

The council re[serves the right to reject] any or all bids.

By order of the c[...]

C. S[...]

Fort Wayne, In[...]

HALF-CENT COLUMN.

Advertisements in this column, such as WANTED, LOST, FOUND, FOR SALE, TO RENT, TO EXCHANGE, PERSONAL, etc., will be printed at One-Half Cent per word, each insertion. No advertisement for less than FIVE CENTS. The fact that the "SENTINEL" has by far the largest circulation among ALL CLASSES OF PEOPLE makes it especially valuable for this kind of advertising, and the above low rate is made for the purpose of placing this column within the reach of everybody.

☞ Deaths and Marriages, not to exceed five lines, 25 cents. Business Advertisements, Society Announcements, etc., etc., ONE CENT a word.

ANNOUNCEMENTS.

NOTICE TO TEMPERANCE WORKERS.—The National Christian Temperance Union have arranged to hold their annual convention in Fort Wayne, from November 7th to 10th. All persons interested in the cause of temperance are invited to meet at the Second Presbyterian Church, Thursday evening, October 16th, to make arrangements for said convention. Let no one who desires to have such convention in our city fail to be present.

BUSINESS CHANCE.

A RARE CHANCE—Wishing to retire from business life, I will sell my entire stock and business, consisting of a full line of machinery for manufacturing furniture, etc. Also a large stock of seasoned lumber, and a good run of custom, which fact is abundantly testified to by our being unable to keep up with our orders. And I am fully persuaded that by the use of a little energy and a small capital, with Fort Wayne's facilities for shipping, the business can be extended to be equal to the largest furniture factory in the country, or this section of the state. My machinery is all new, has all the late improvements and J. A. Fay's, Cincinnati, best make. Possession can be given immediately. For further information enquire at Factory, west side of City Mills. J. BURKHOLDER. 10,16,1

DIED.

DOSWELL—At her residence in this city, Lucy J., wife of George W. Doswell, in her 25th year. Funeral will be held from her late residence on West Main street, on Friday morning, at 10 o'clock. Friends are invited without further notice.

FOR RENT.

FOR SALE—A beautiful corner lot situated on the best residence street in the city, in a first-class neighborhood, centrally located, cheap at $2,500. Price only $2,000; $800 cash, balance on long time. Apply at once and secure a bargain. ISAAC D'ISAY, 62 Calhoun street. 10,16,th,sat

FOR RENT—After October 15th furnished rooms to rent, north-west corner Jefferson and Clinton streets. For particulars enquire at 172 East Berry. 10,3

FOR RENT—One large unfurnished room for two, with board; very cheap, at 79 West Main. 10,7

FOR RENT—By the day or week—The Academy of Music. Apply at the SENTINEL office. 8,7

FOR SALE.

FOR SALE—Old papers in packages of 10, 50 and 100 at the SENTINEL office.

LOST.

[...]

WANTED—[...] Two rooms, by a widow lady; rent not to exceed $4 or $5 per month. Address Z., SENTINEL office. 10,15,1t

WANTED—To borrow $2,500; good security given on property worth four times the amount. Address K., this office. 10,11tf

WANTED—Immediately at 212 West Berry street, girl for general housework. Must be a good cook. Washer and ironer. None others need apply. Best wages for a competent girl. 10,7tf

WANTED—To rent house containing from three to six rooms; not particular as to distance from center of city; for good house will pay $10 per month. Address W. G. R., care SENTINEL Office. 10,1

WANTED—To rent a house containing five or six rooms in an agreeable locality. Possession wanted in ten days. Address, M. Q., this office. 8,28

WANTED—Situation, by a No. 1 cutter; young man, American, and temperate. Address H. W. HOUSE, Columbia, Ind. 10,9

WANTED—Four men to shave hoops, immediately. Address or call on W. DUNTEN, Huntertown. 9,26

WANTED—Boarders at 89 West Jefferson street. 8,29tf

$10 TO $10,000!

Invested in Syndicate Operations in Stocks. This plan puts the smallest operator with an investment of from $10 to $100 on a par with the one who uses $10,000, and yields him a proportionate profit. It secures alike to all the advantage of large capital used with skilled experience. Full information mailed free.

Address EVARTS, BARNES & Co., 24 Broad street, N. Y. 10,13,3m

To Contractors

[...]posals will be received by the [W]ater Works Trustees" until [...] of [...] *October*, 1879, [...] the following [...] a single span [...] *Foot Bridge*," [...] clear, mov[...] foot. [...] reservoir [...] of gates [...] supply [...] en at [...] reject [...]s.